FIRST MANDOLIN

WHITNEY - WARNER

Mandolin Collection No. 12

For 1st and 2nd Mandolin, Guitar, Banjo and Piano

CONTENTS

VOCAL		No.
By the Light of the Jungle Moon	J. Caldwell Atkinson	1
Creatore	Bert Grant	2
Daddy	Nat Ayer	3
Gee, But I Like Music With My Meals	Nat Ayer	4
Honeymoon Love	Nat Ayer	5
Hour That Gave Me You, The	Johann C. Schmid	6
Island of Roses and Love, The	Neil Moret	7
If You Talk In Your Sleep	Nat Ayer	8
If the Garden of Roses Should Change to Thorns	Johann C. Schmid	9
I Like Your Apron and Your Bonnet	Alfred J. Lawrence	10
Love Never Dies (*From Little Boy Blue*)	Henri Bereny	11
Moonlight Bay	Percy Wenrich	12
Month of June, The	Le Boy	13
On a Beautiful Night With a Beautiful Girl	Gus Edwards	14
Oh? You Beautiful Doll	Nat Ayer	15
Oh! That Navajo Rag	Egbert Van Alstyne	16
Only Pal I Ever Had Came From Frisco Town, The	Chas. N. Daniels	17
Skeleton Rag, The	Percy Wenrich	18
Trolley Car Swing, The	Bert Grant	19
Somebody Else Will If You Don't	Albert Gumble	20
Under the Love Tree	Bert Grant	21
When You're Away	Bert Grant	22
When I Was Twenty One and You Were Sweet Sixteen	Egbert Van Alstyne	23
You're My Baby	Nat Ayer	24

INSTRUMENTAL		
After Vespers—A Twilight Meditation	Neil Moret	26
Brides and Butterflies—Waltzes	Neil Moret	27
Cum Bac Rag—Twostep	Chas. Johnson	28
Everybody Twostep	Wallie Herzer	29
Hyacinth Rag	George Botsford	30
Rag Time Chimes—Twostep	Percy Wenrich	31
Universal Peace—Military March Twostep	J. Bodewalt Lampe	25

Copyrighted and Published by

Jerome H. Remick & Company

131 West 41st St., New York **68-70 Library Ave., Detroit, Mich.**

All of the Above Compositions in this collection are published separately for 1st and 2nd Mandolin, Guitar and Piano, Band, Orchestra, Songs and Piano Solo.

(1) By The Light Of The Jungle Moon

1st Mandolin

J. CALDWELL ATKINSON
arr. by Louis Tocaben

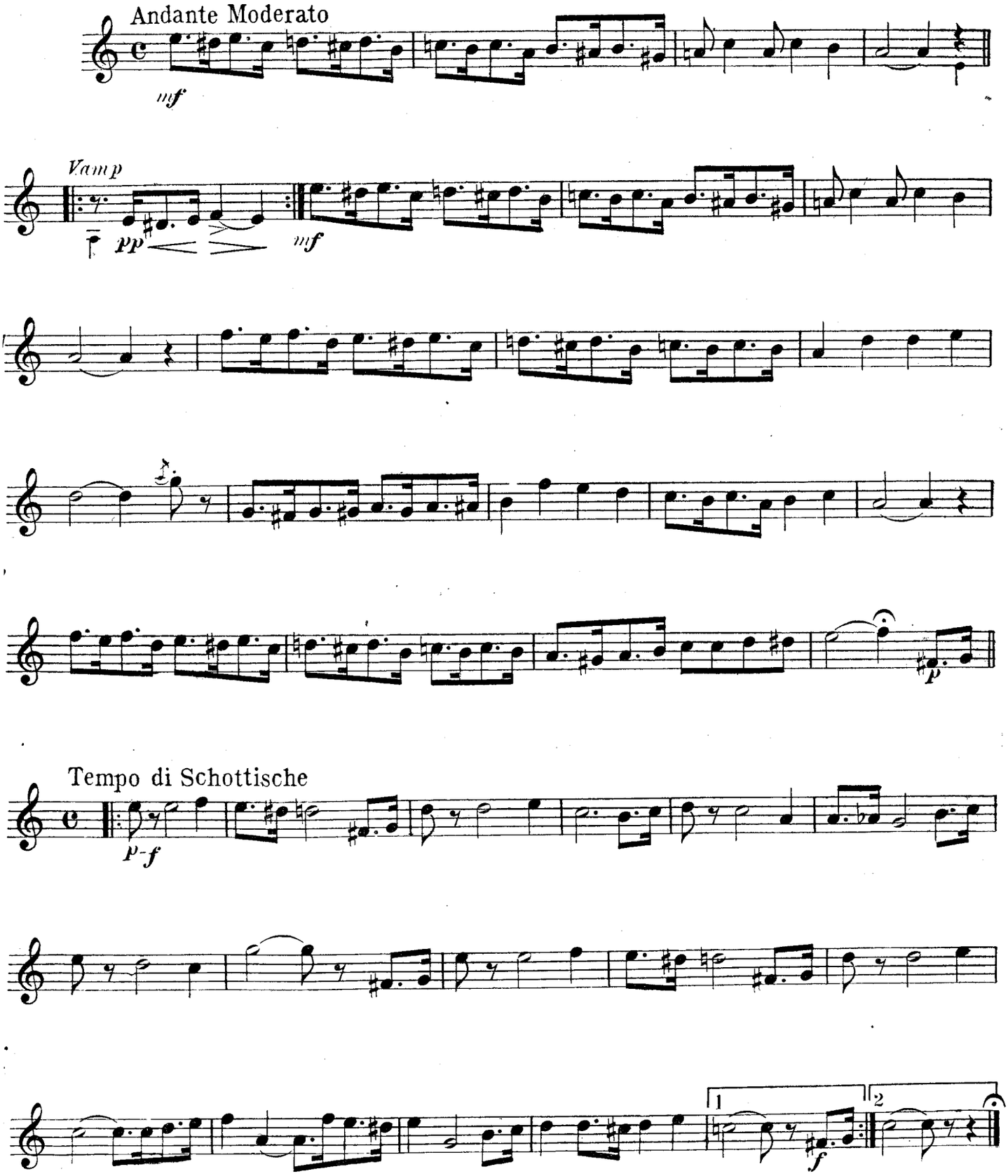

Copyright MCMXI by Jerome H. Remick & Co., New York & Detroit
International Copyright Secured

Creatore

1st Mandolin

BERT GRANT
Arr. by Louis Tocaben

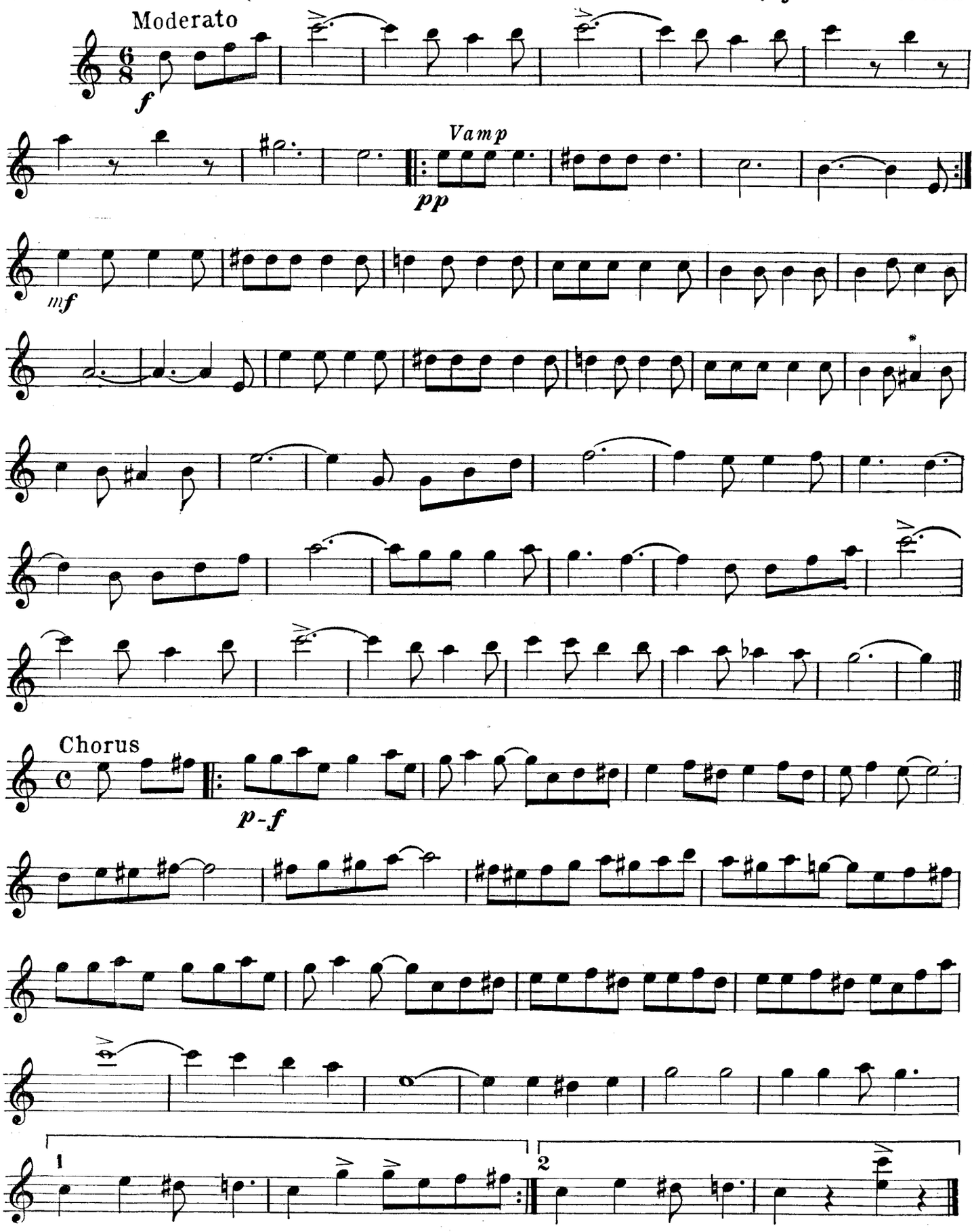

Copyright MCMXII by JEROME H. REMICK & Co., New York & Detroit.
International Copyright Secured

Daddy

1st Mandolin

NAT D. AYER
Arr. by Louis Tocaben

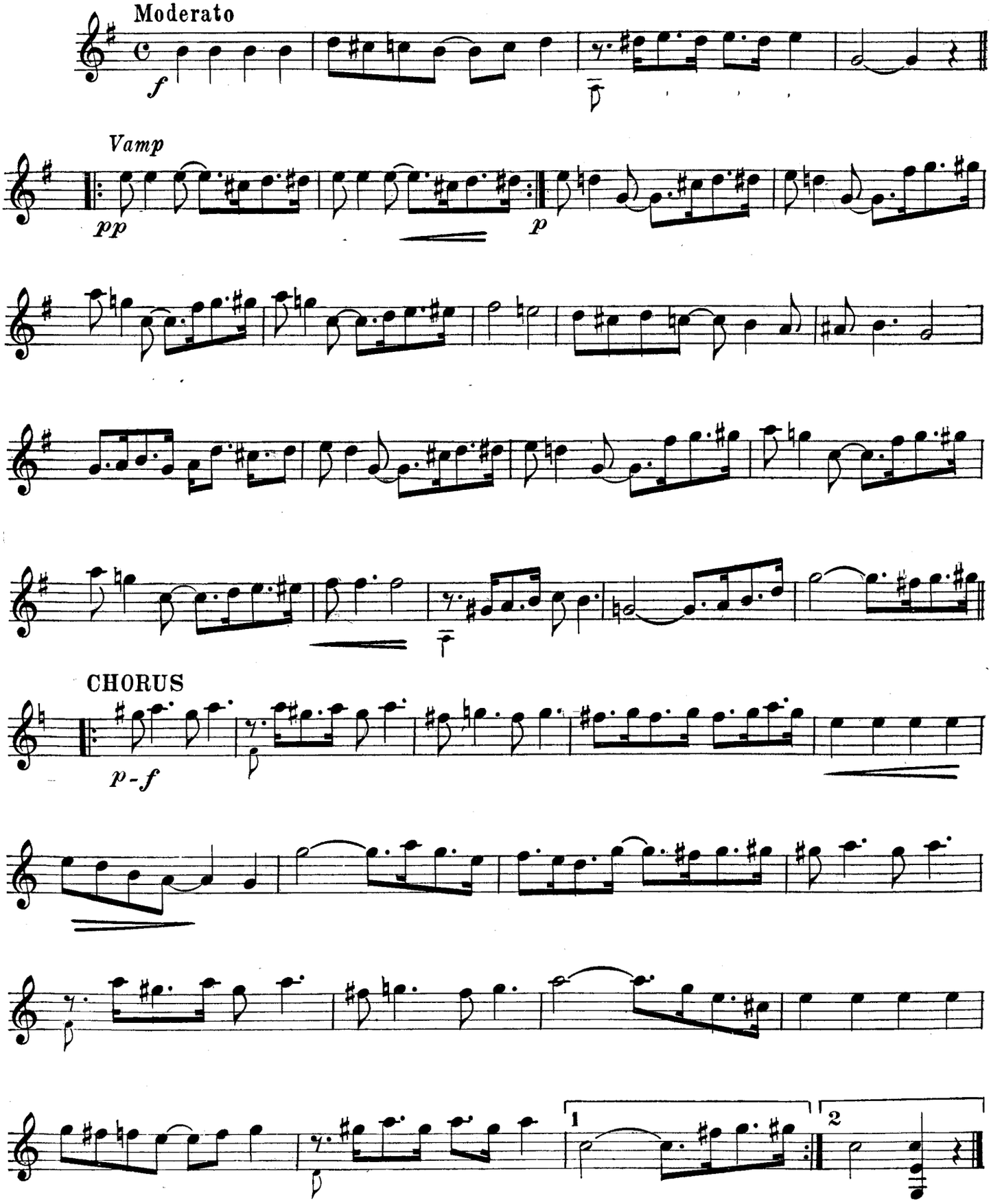

Copyright MCMXII by JEROME H. REMICK & Co., New York & Detroit.
International Copyright Secured.

Gee! But I Like Music With My Meals

1st Mandolin

NAT D AYER
Arr by Louis Tocaben

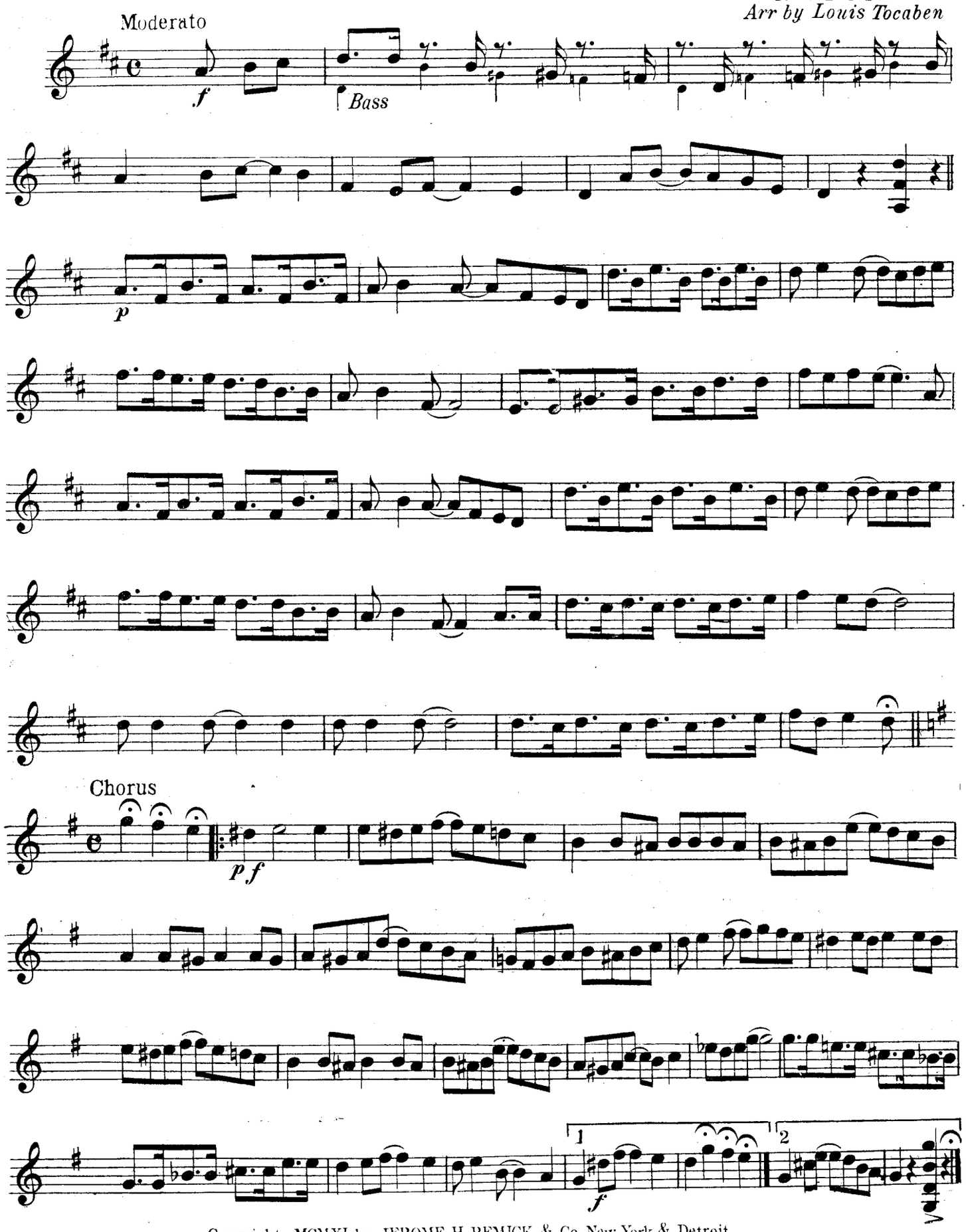

Copyright MCMXI by JEROME H. REMICK & Co. New York & Detroit.
International Copyright Secured.

Honeymoon Love

1st Mandolin

NAT. D. AYER
arr. by Louis Tocaben

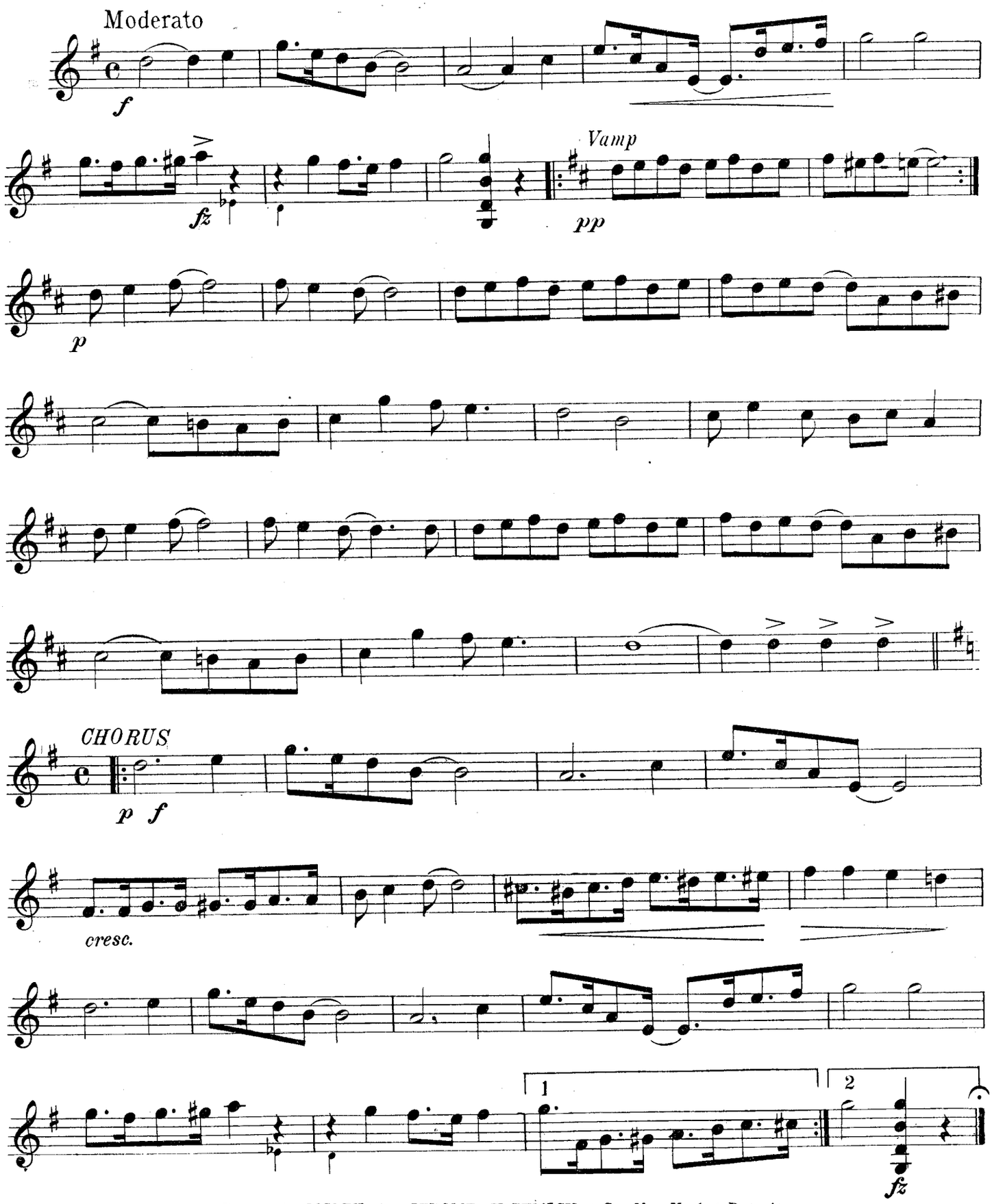

Copyright MCMXI by JEROME H. REMICK & Co. New York & Detroit.
International Copyright Secured.

The Hour That Gave Me You

1st Mandolin

JOHANN C. SCHMID.
arr. by Louis Tocaben.

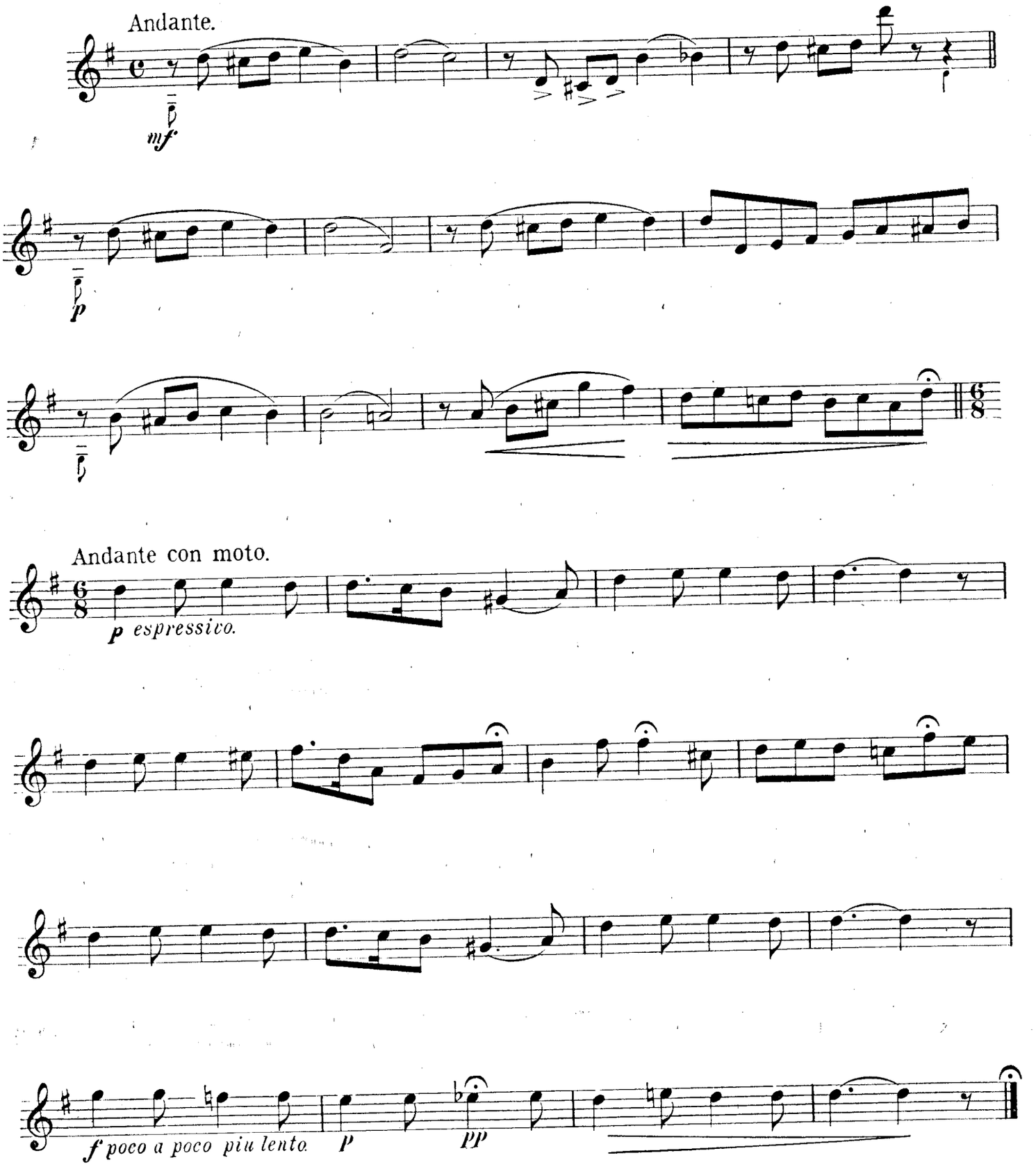

Copyright MCMXI by Jerome H. Remick & Co., New York & Detroit
International Copyright Secured

⑦ The Island Of Roses And Love

1st Mandolin

NEIL MORET.
arr. by Louis Tocaben.

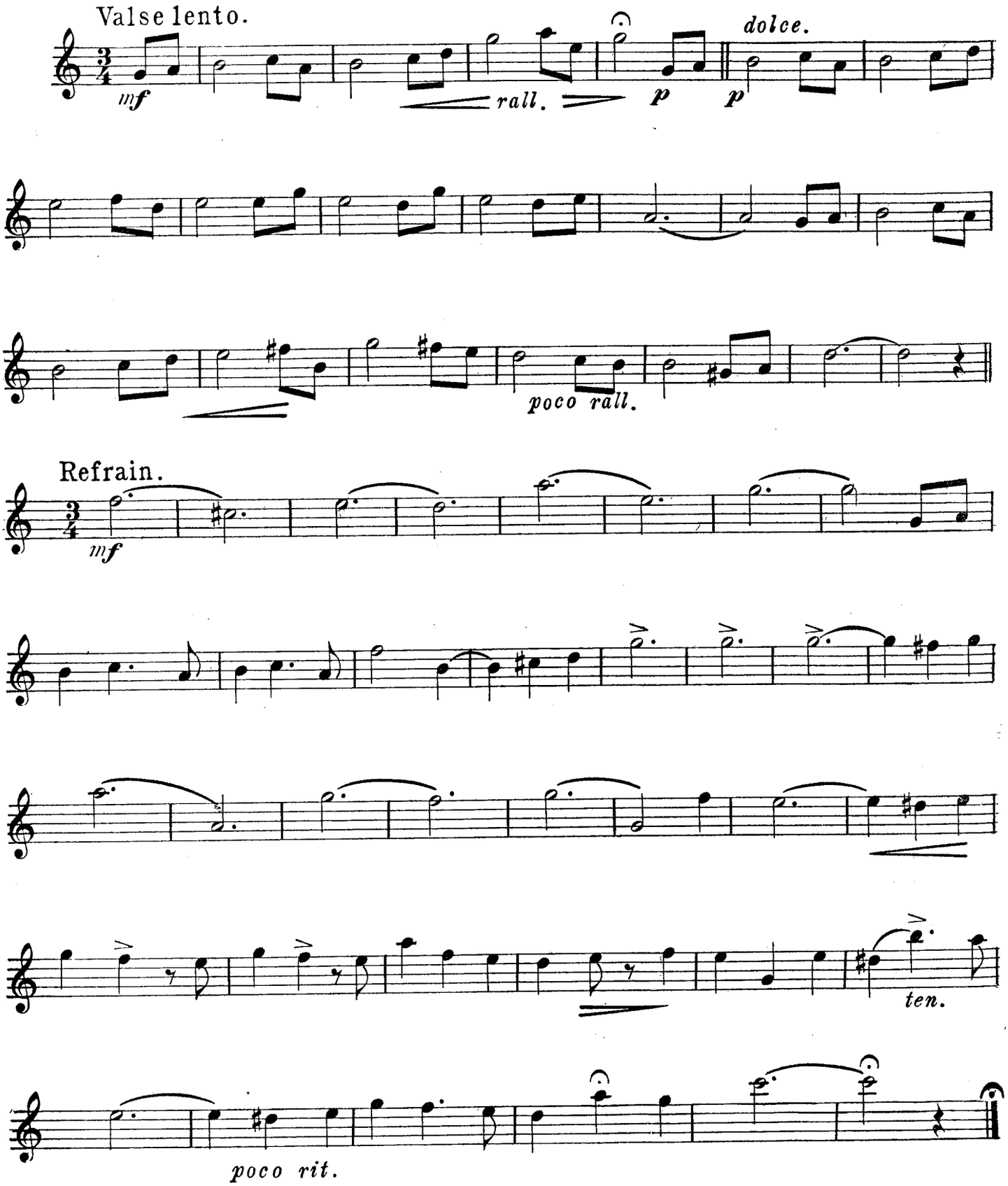

Copyright MCMXI by Jerome H. Remick & Co. New York & Detroit.
International Copyright Secured

If You Talk In Your Sleep

Don't Mention My Name

1st Mandolin

NAT. D. AYER
Arr. by Louis Tocaben

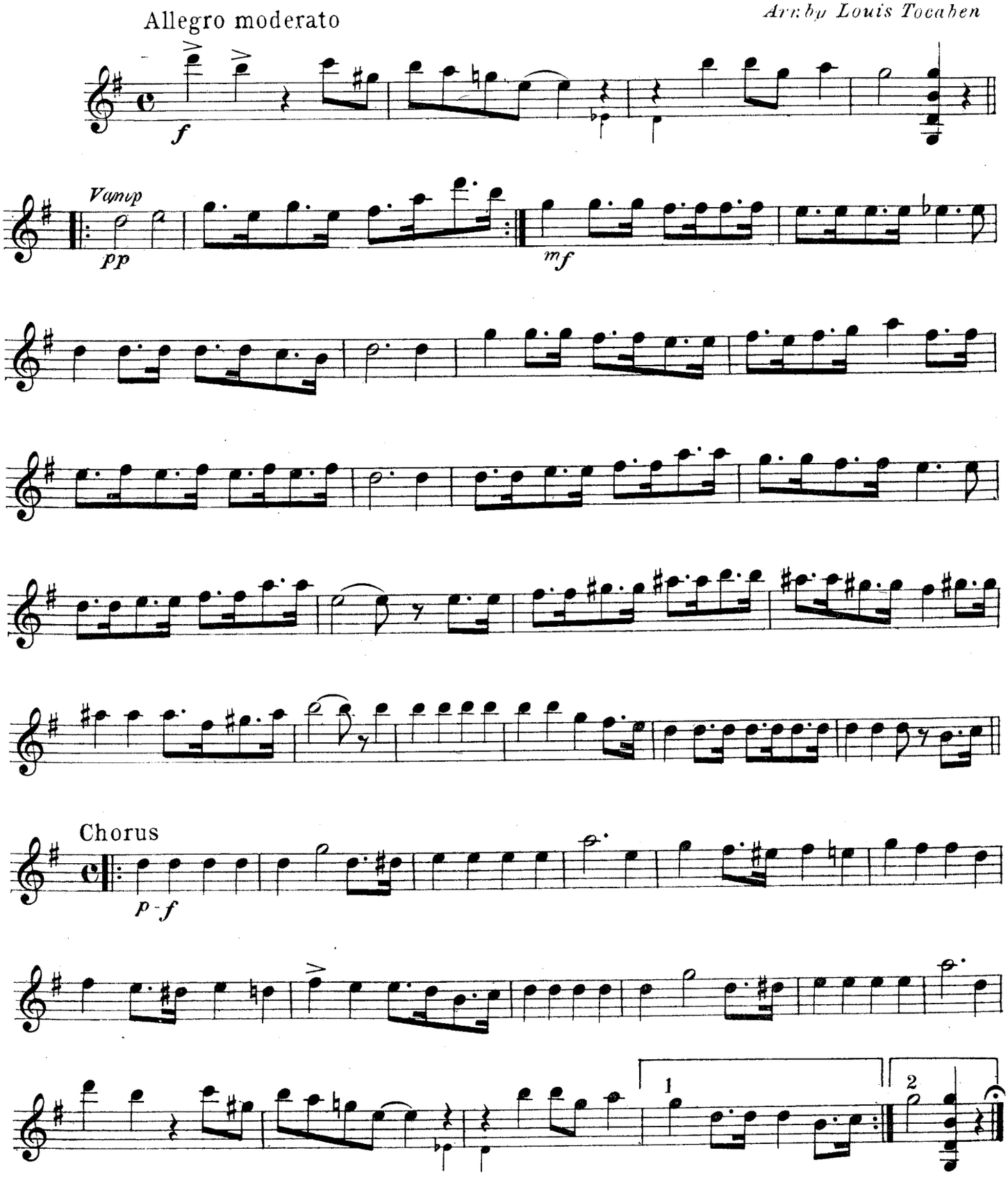

Copyright MCMXI by Jerome H. Remick & Co., New York & Detroit.
International Copyright Secured.

9

If The Garden Of Roses Should Change To Thorns

1st Mandolin

JOHANN C. SCHMID
arr. by Louis Tocaben

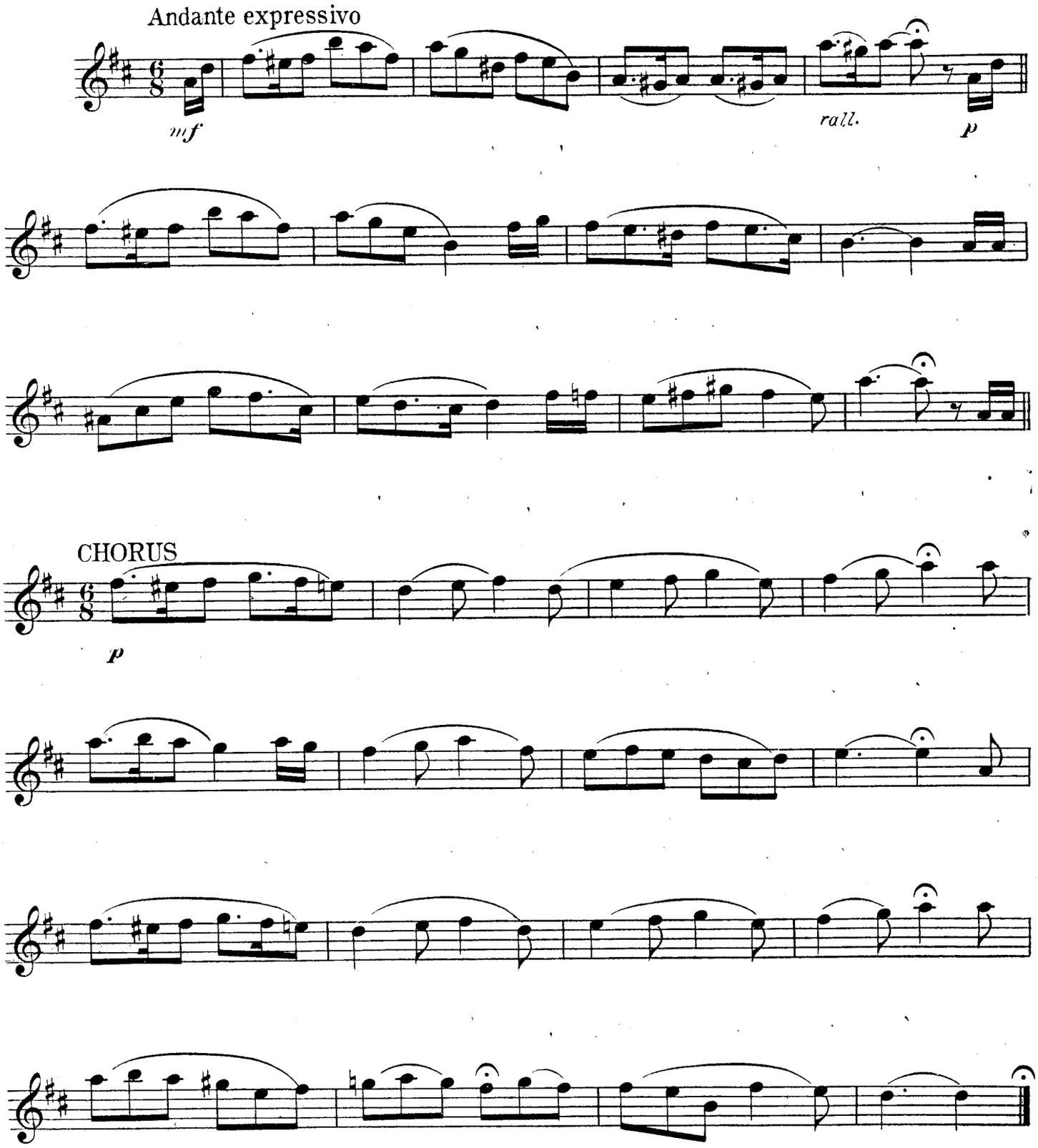

Copyright MCMXI by JEROME H. REMICK & Co. New York & Detroit
International Copyright Secured.

I Like Your Apron And Your Bonnet

And Your Little Quaker Gown

1st Mandolin

ALF. J. LAWRENCE
Arr. by Louis Tocaben

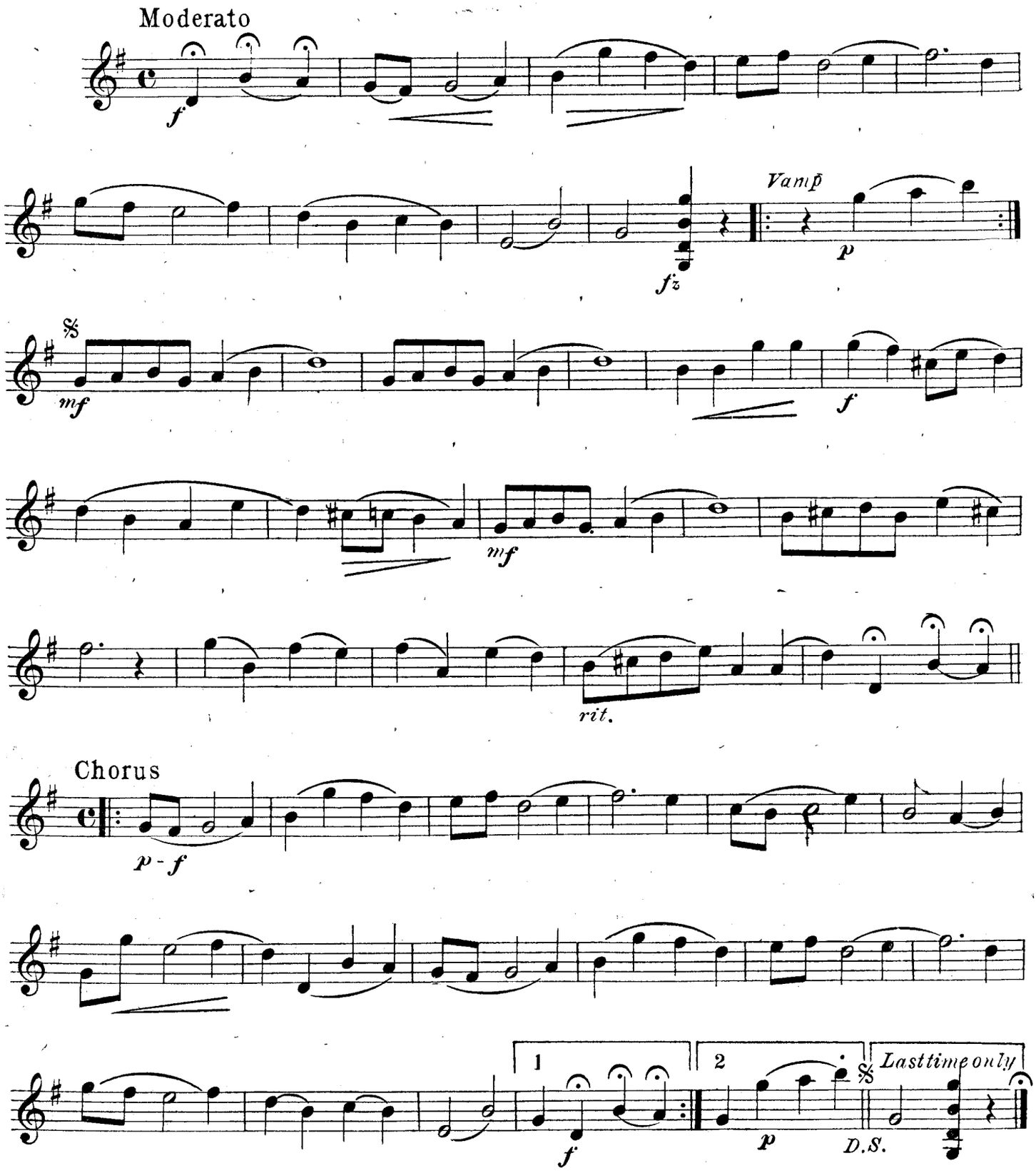

Copyright MCMXI by Jerome H. Remick & Co., New York & Detroit.
International Copyright Secured.

Love Never Dies

Song from the Operetta "Little Boy Blue"

1st Mandolin

HENRI BERÉNY
Arr by Louis Tocaben

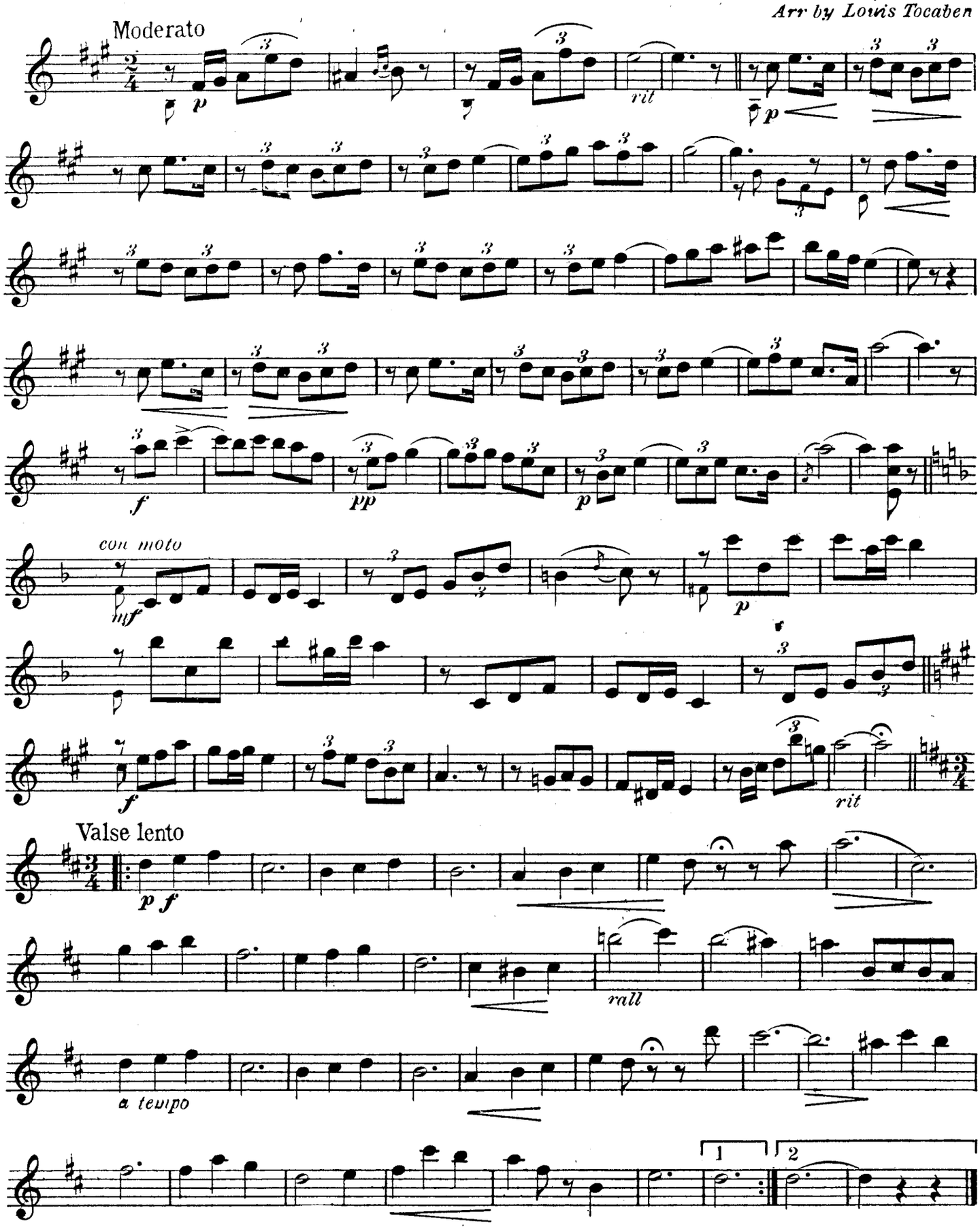

Copyright MCMXI-by JEROME H. REMICK & Co. New York & Detroit.
International Copyright Secured.

Moonlight Bay

1st Mandolin

PERCY WENRICH
Arr. by Louis Tocaben

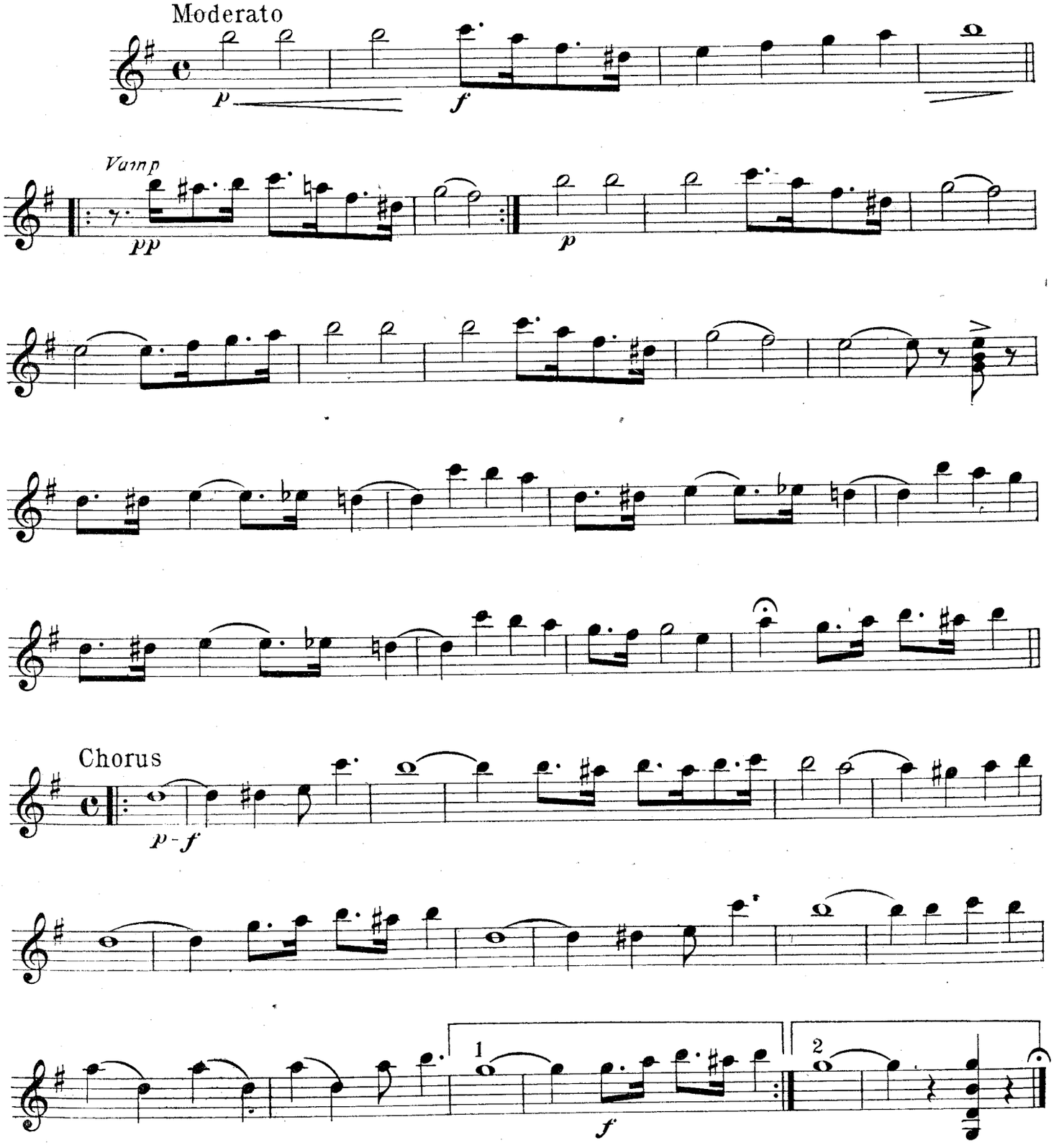

Copyright MCMXII by Jerome H. Remick & Co., New York & Detroit.
International Copyright Secured

(13) The Month Of June Is A Song Of Love

1st Mandolin

KAHN & LE BOY
arr. by Louis Tocaben

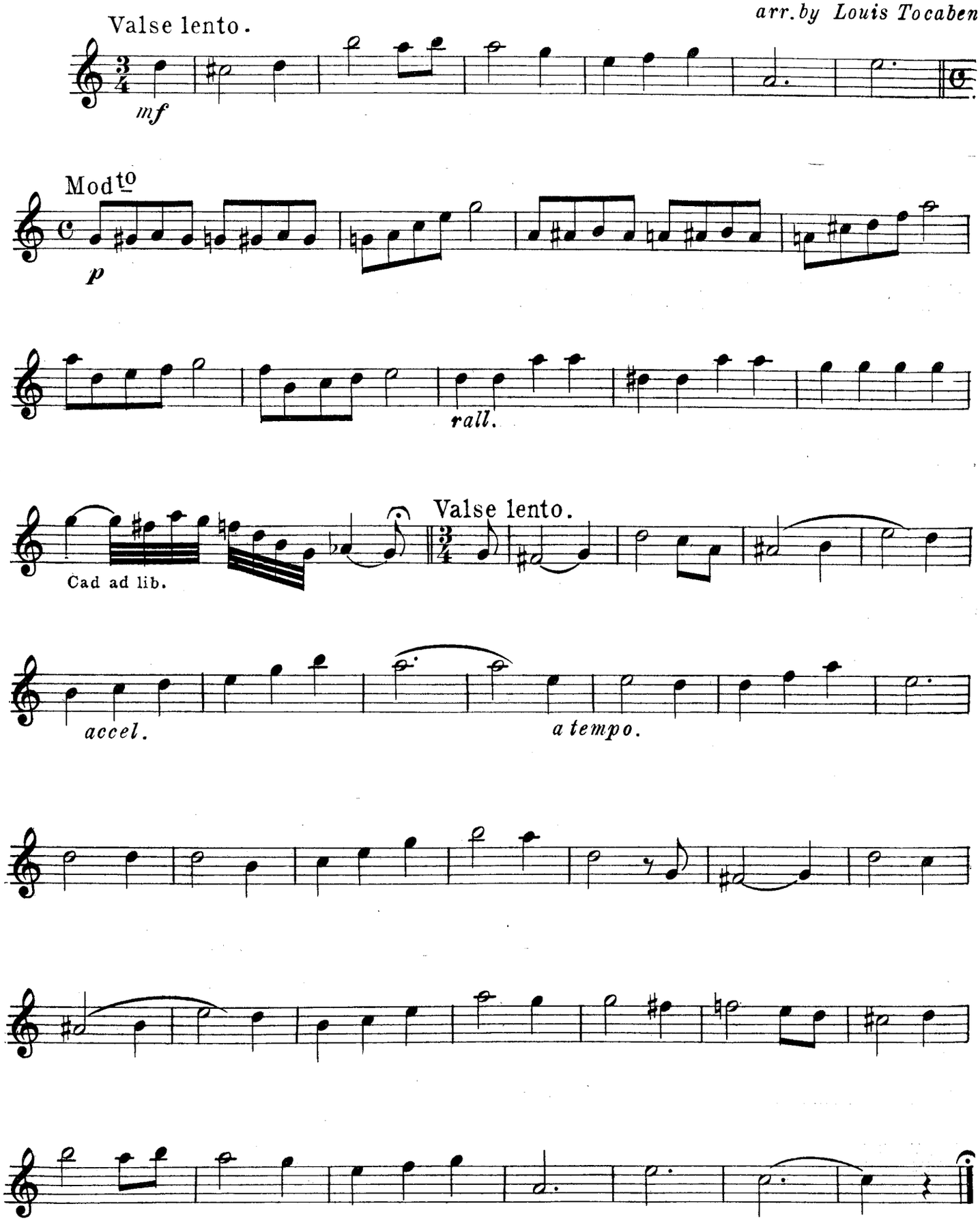

Copyright MCMXI by Jerome H. Remick & Co. New York & Detroit.
International Copyright Secured.

(14) On A Beautiful Night With A Beautiful Girl

1st Mandolin

GUS. EDWARDS
arr. by Louis Tocaben

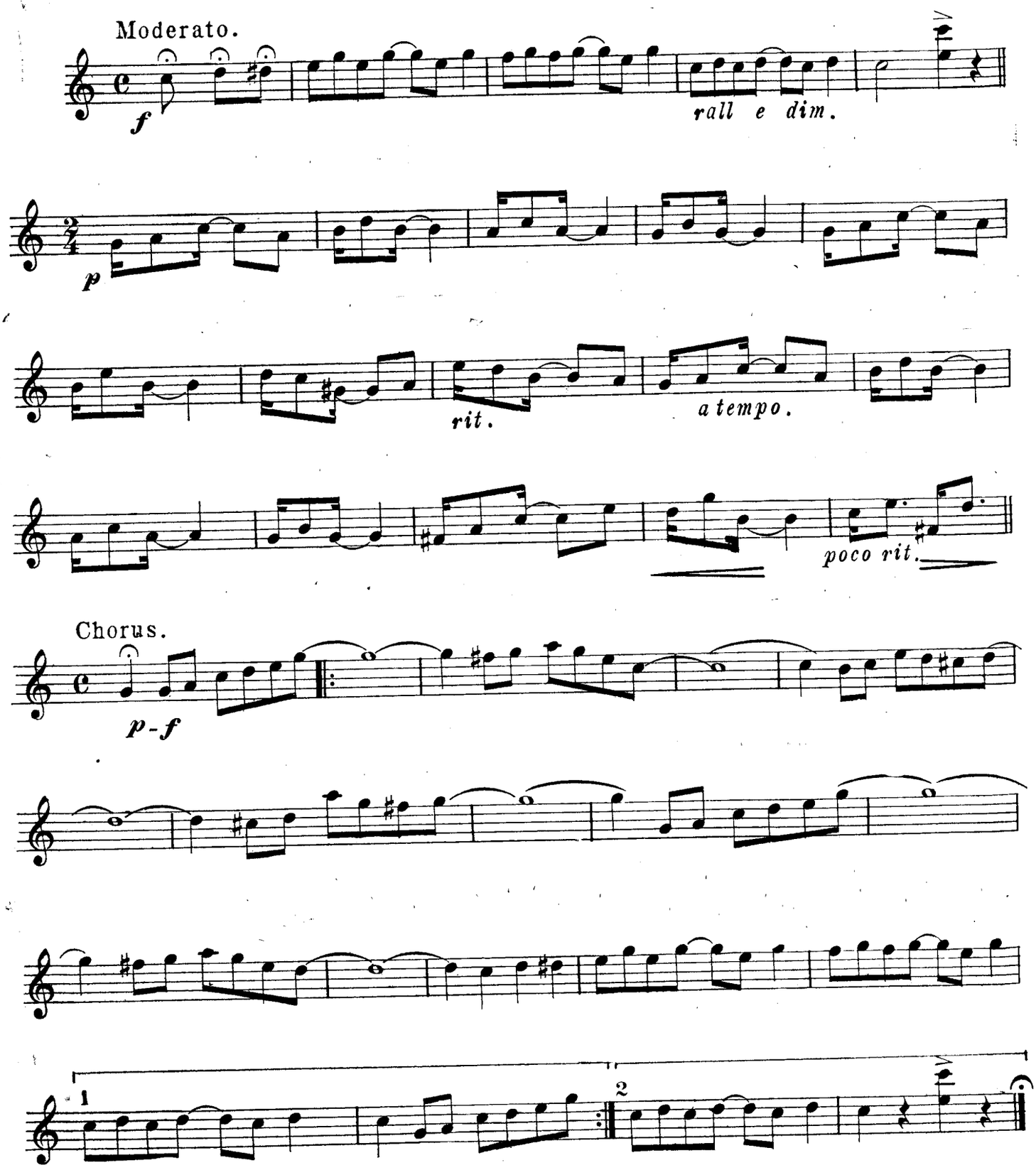

Copyright MCMXII by Jerome H. Remick & Co. New York & Detroit.
International Copyright Secured

Oh You Beautiful Doll

1st Mandolin

NAT D. AYER
Arr by Louis Tocaben

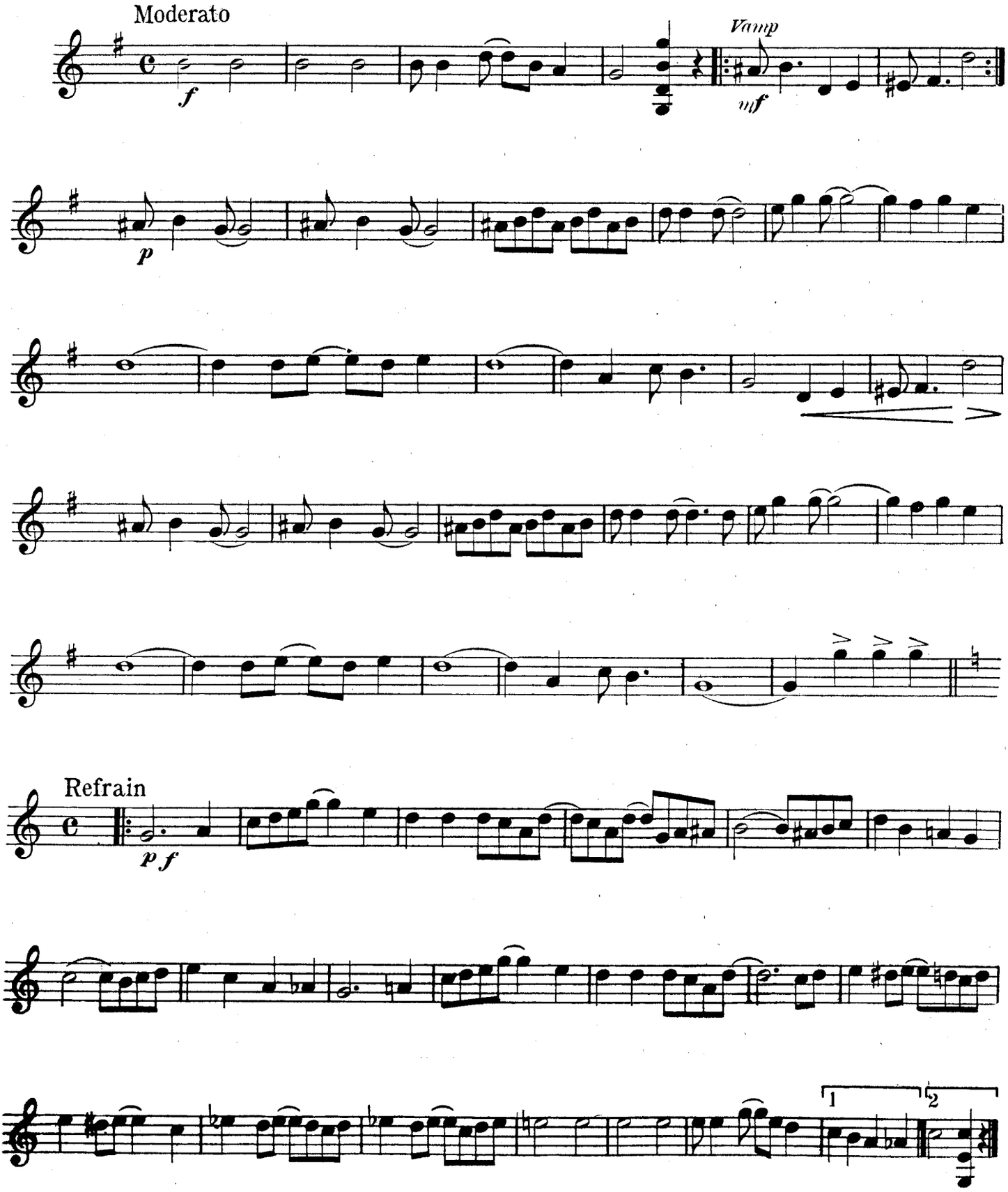

Copyright MCMXI by JEROME H. REMICK & Co. New York & Detroit.
International Copyright Secured.

Oh That Navajo Rag

1st Mandolin

EGBERT VAN ALSTYNE
arr. by Louis Tocaben

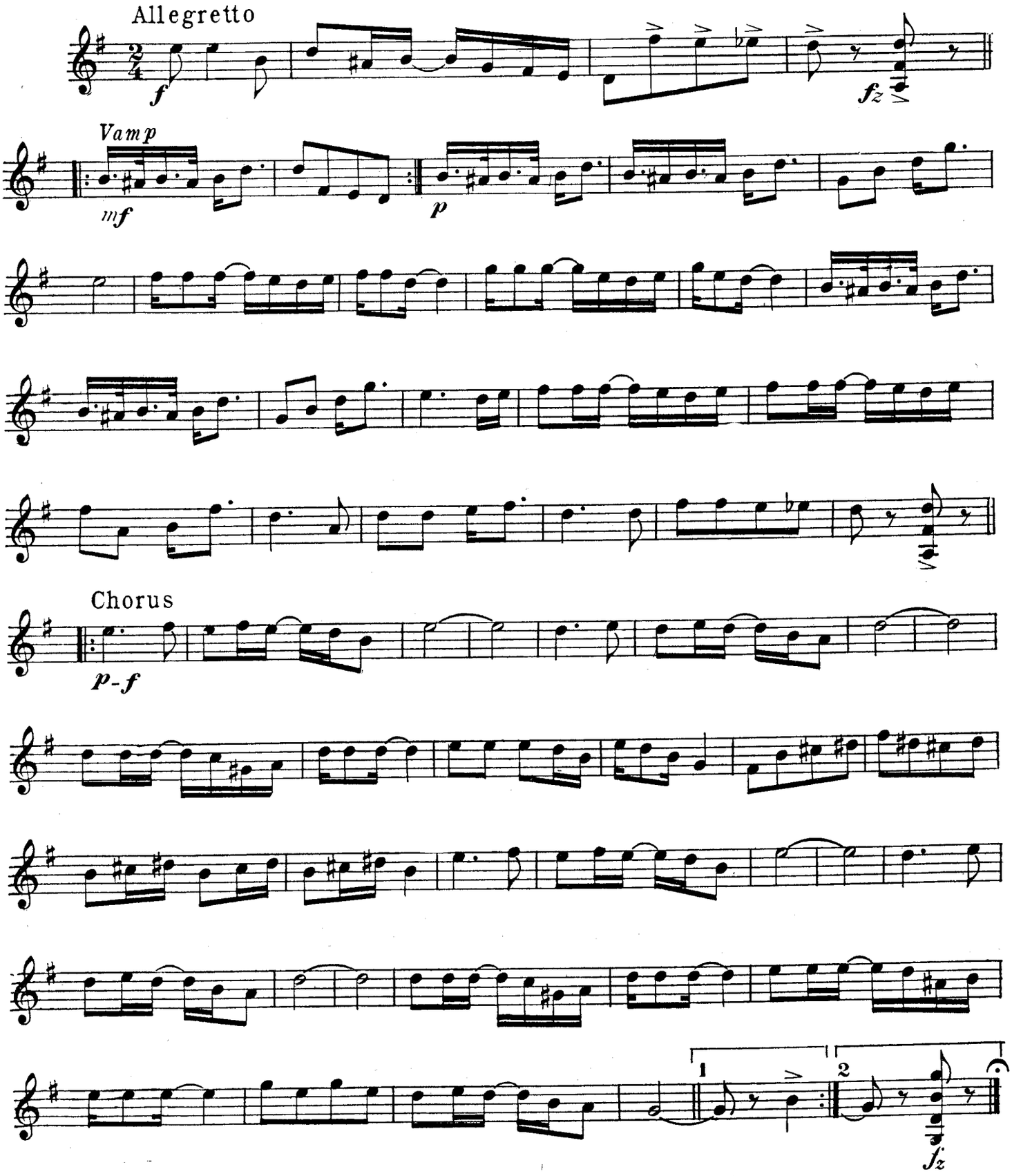

Copyright MCMXI by Jerome H. Remick & Co. New York & Detroit.

International Copyright Secured

(17) The Only Pal I Ever Had Came From Frisco Town

1st Mandolin

CHAS. N. DANIELS
Arr by Louis Tocaben

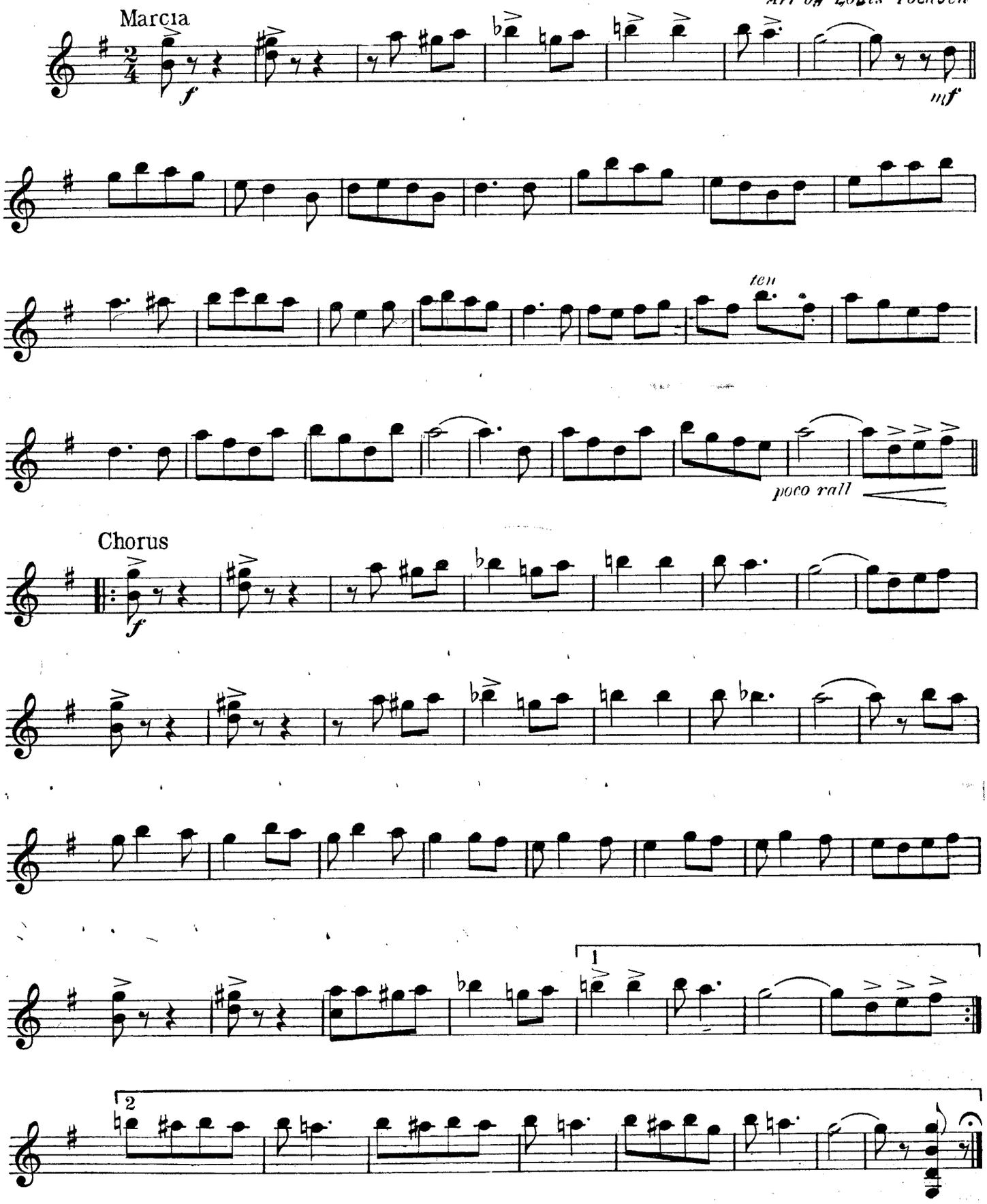

Copyright MCMXI by JEROME H. REMICK & Co. New York & Detroit.
International Copyright Secured.

The Skeleton Rag

1st Mandolin

PERCY WENRICH
arr. by Louis Tocaben

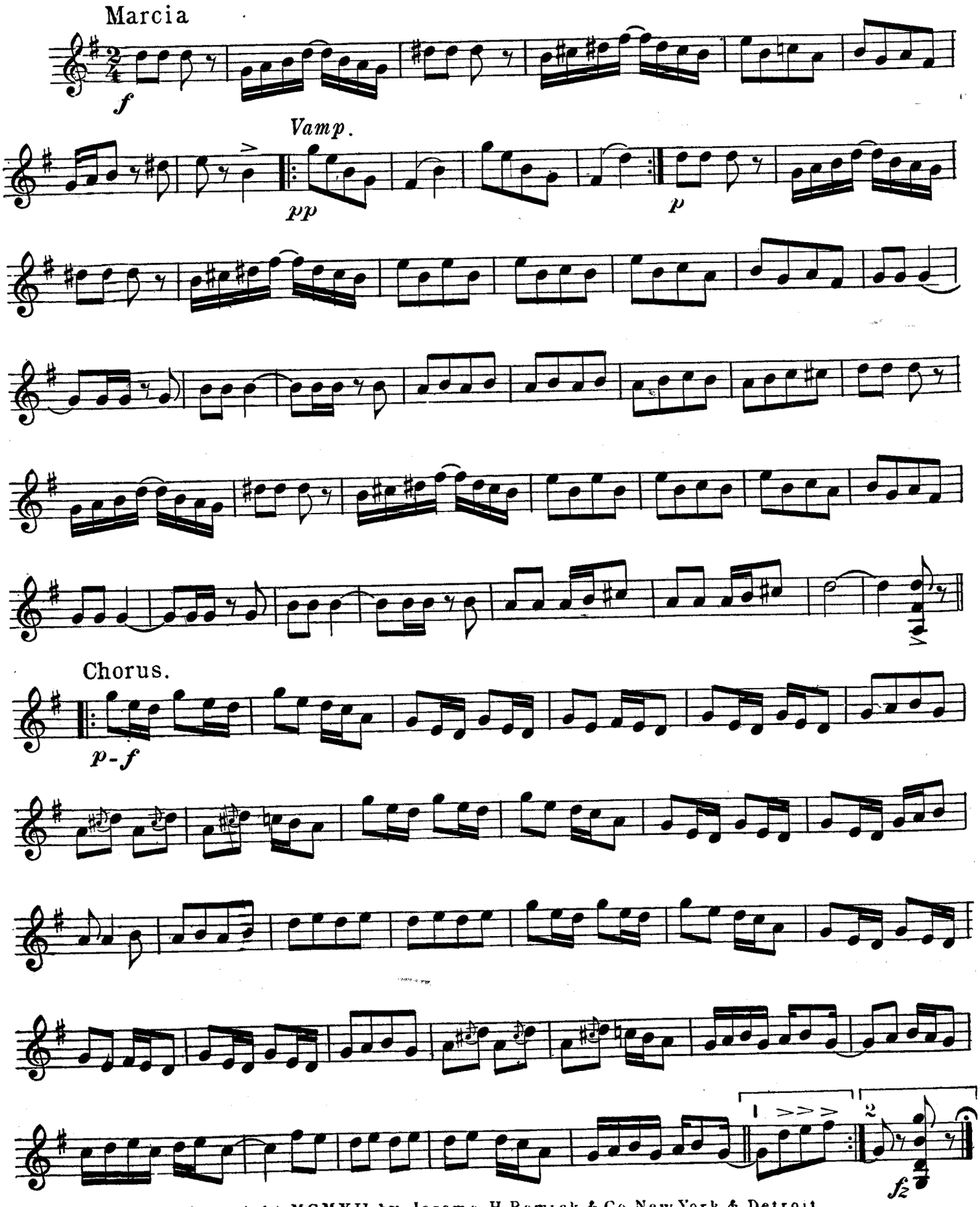

Copyright MCMXII by Jerome H. Remick & Co. New York & Detroit
International Copyright Secured

The Trolley Car Swing

1st Mandolin

BERT GRANT
arr. by Louis Tocaben

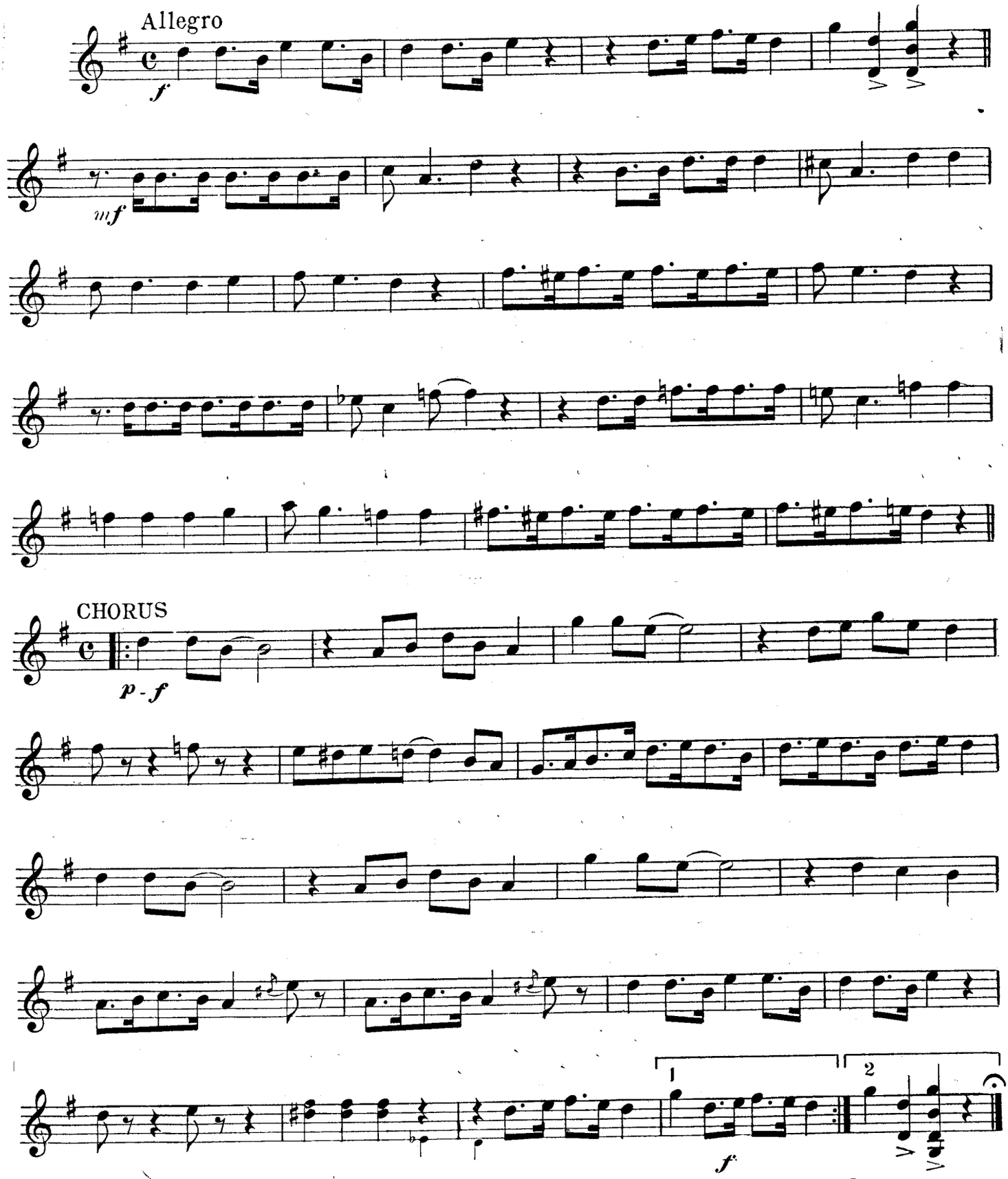

Copyright MCMXII by JEROME H. REMICK & Co., New York & Detroit
International Copyright Secured

20 Somebody Else Will If You Don't

1st Mandolin

ALBERT GUMBLE
arr. by Louis Tocaben

Tempo di Valse

f *fz* *fz*

Vamp

pp *p*

CHORUS

p=f

1. *f*

2.

Copyright MCMXII by Jerome H. Remick & Co. New York & Detroit
International Copyright Secured

Under The Love Tree

1st Mandolin

BERT GRANT
Arr. by Louis Tocaben

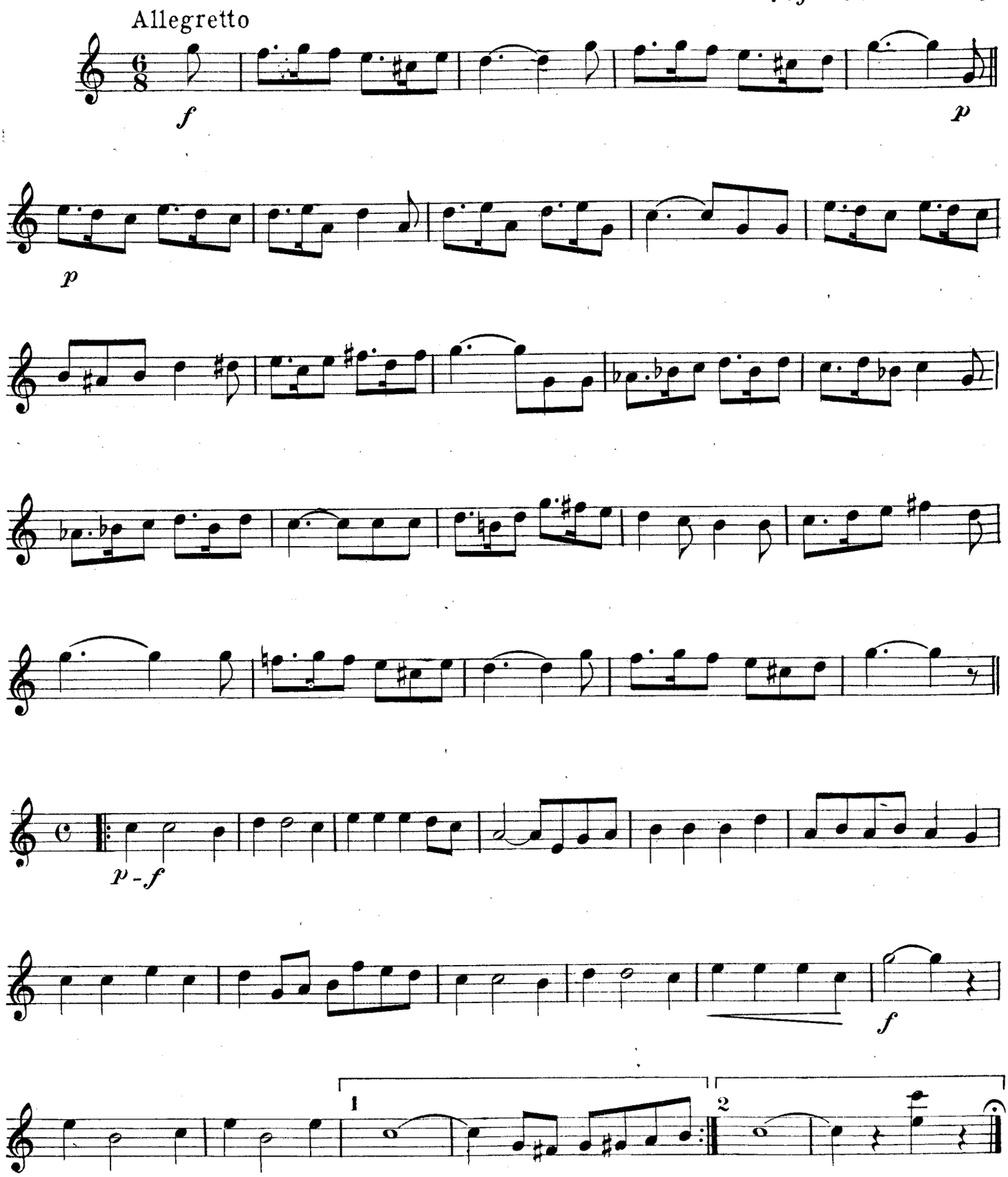

Copyright MCMXI by JEROME H. REMICK & Co., New York & Detroit.
International Copyright Secured

When You're Away

1st Mandolin

BERT GRANT
arr. by Louis Tocaben

Marcia.

f

p

rit.

March lento.

Copyright MCMXI by Jerome H. Remick & Co. New York & Detroit.
International Copyright secured

When I Was Twenty-One And You Were Sweet Sixteen

(23)

1st Mandolin

EGBERT VAN ALSTYNE
Arr. by Louis Tocaben

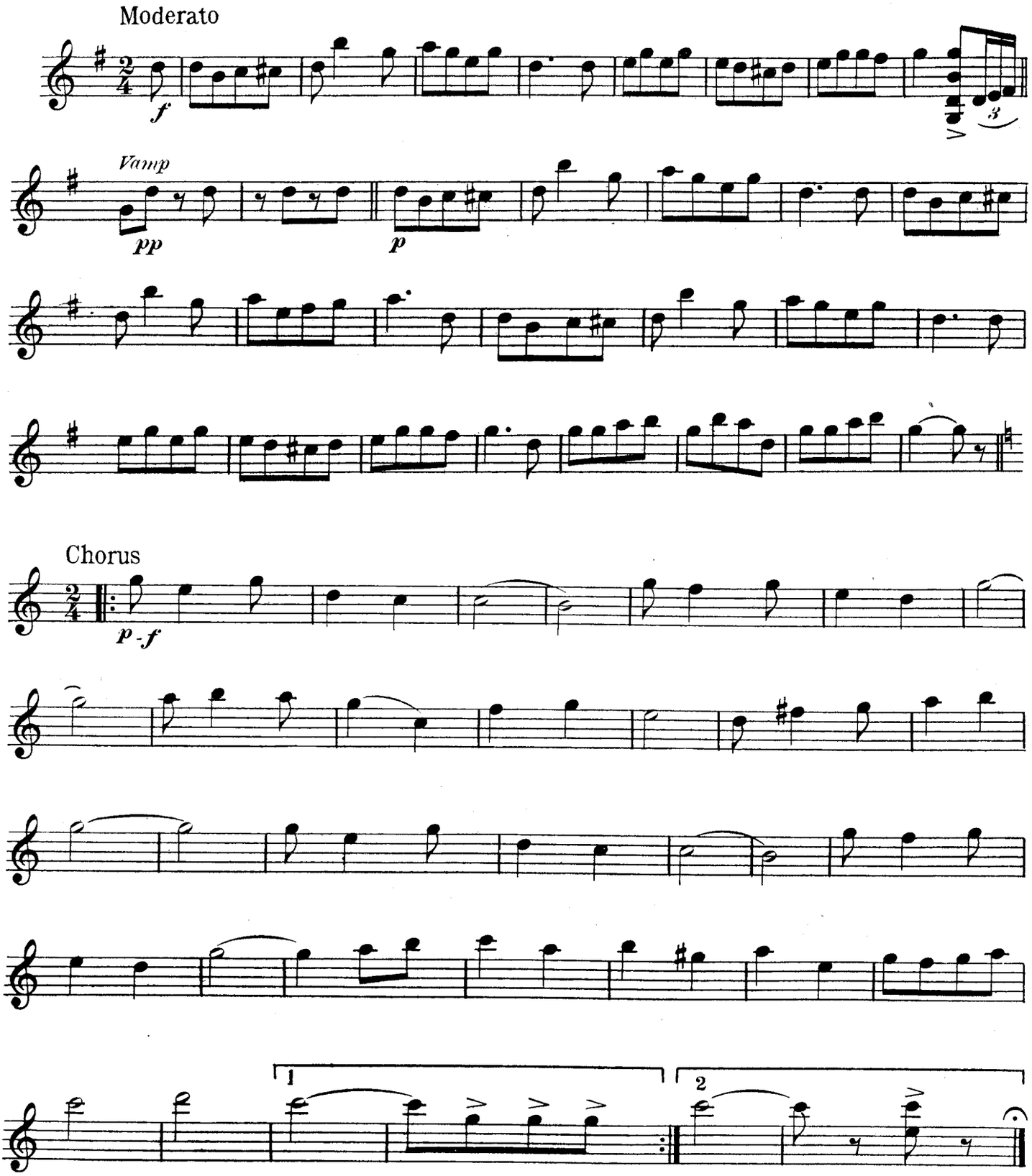

Copyright MCMXII by JEROME H. REMICK & Co. New York & Detroit.
International Copyright Secured.

You're My Baby

1st Mandolin

NAT D. AYER
arr. by Louis Tocaben

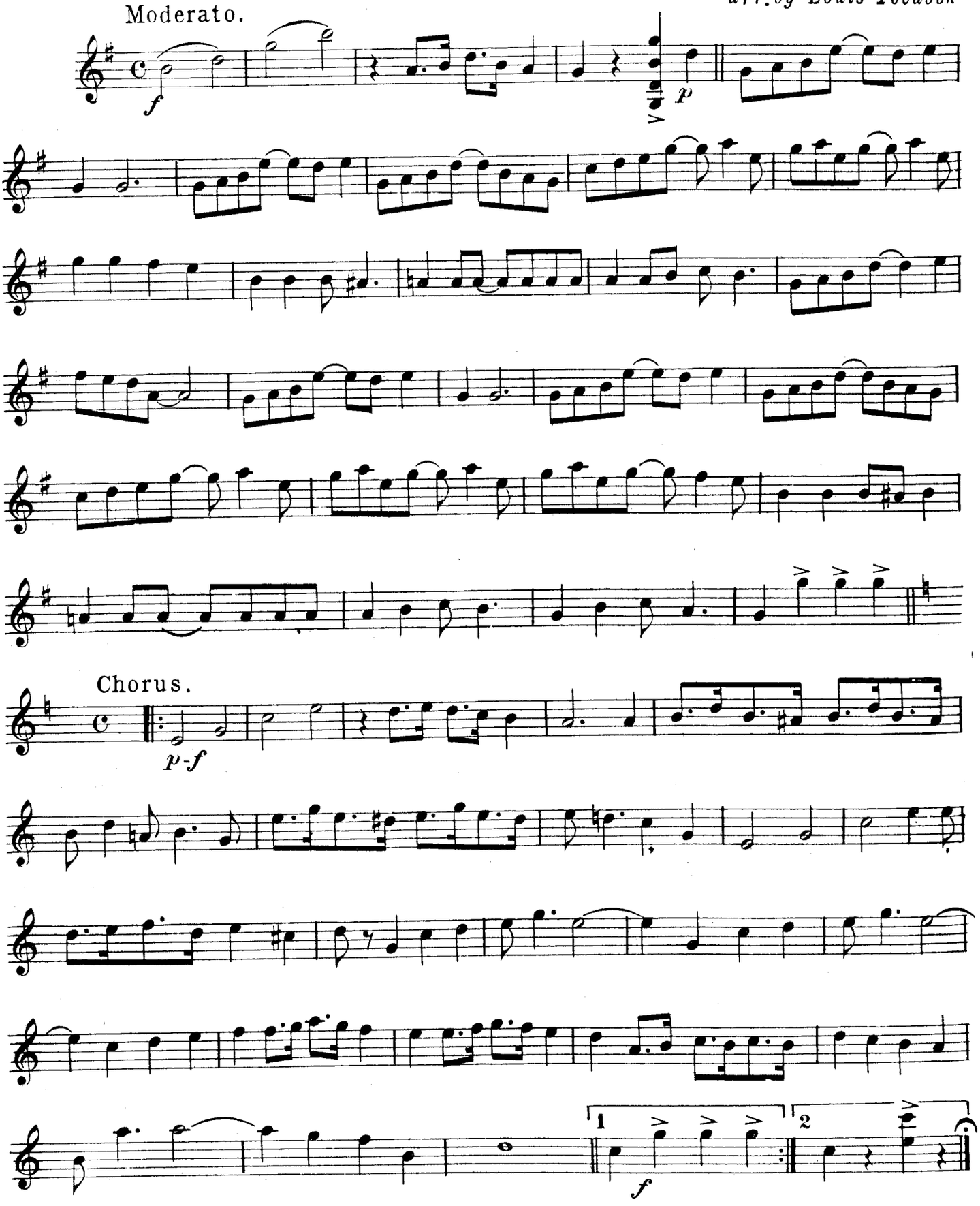

Copyright MCMXII by Jerome H. Remick & Co. New York & Detroit.
International Copyright Secured

Universal Peace

Military March and Two Step

1st Mandolin

J. BODEWALT LAMPE
arr. by Louis Tocaben

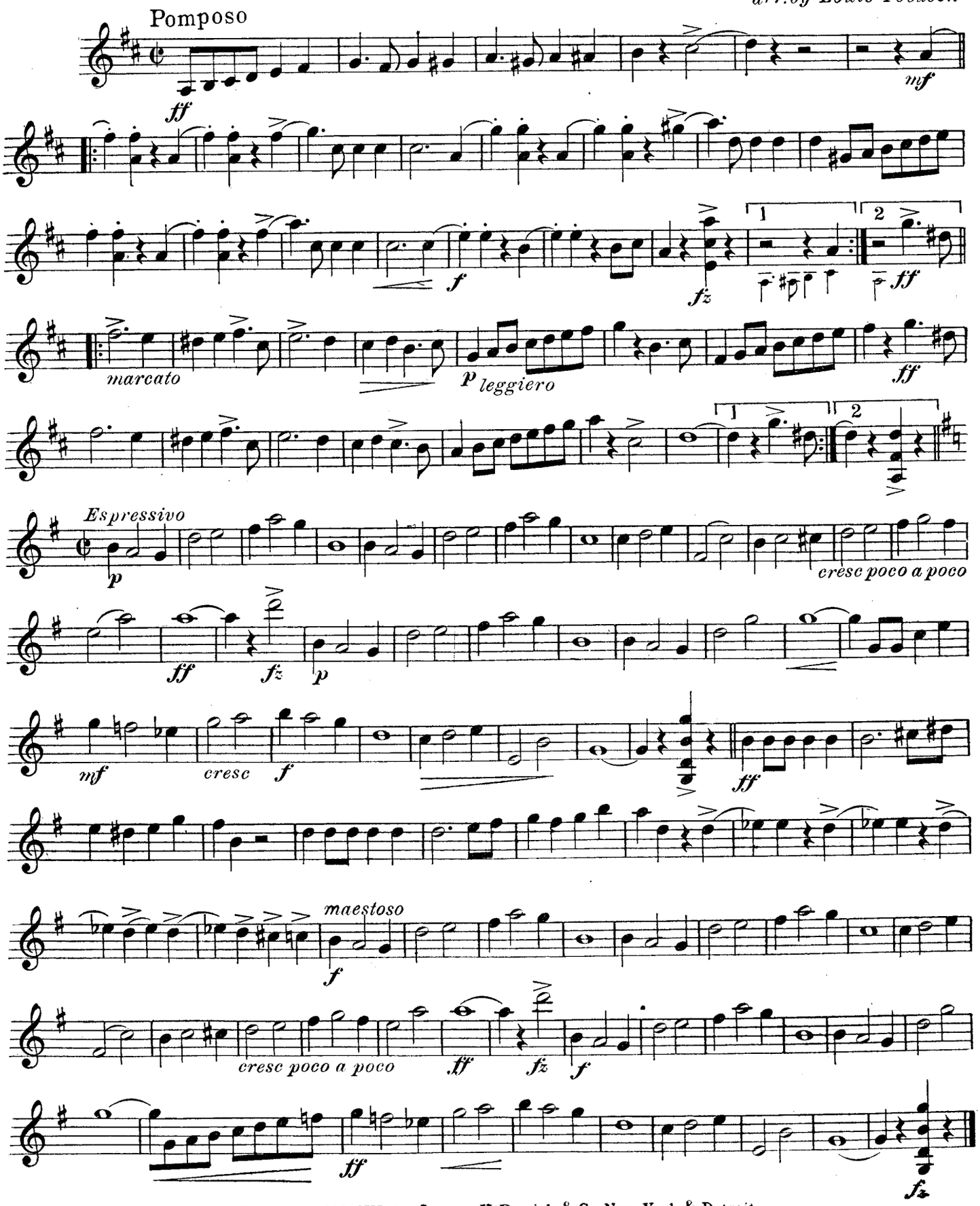

Copyright MCMXI by Jerome H. Remick & Co. New York & Detroit
International Copyright Secured

After Vespers

A TWILIGHT MEDITATION

1st Mandolin

NEIL MORET
arr. by Louis Tocaben

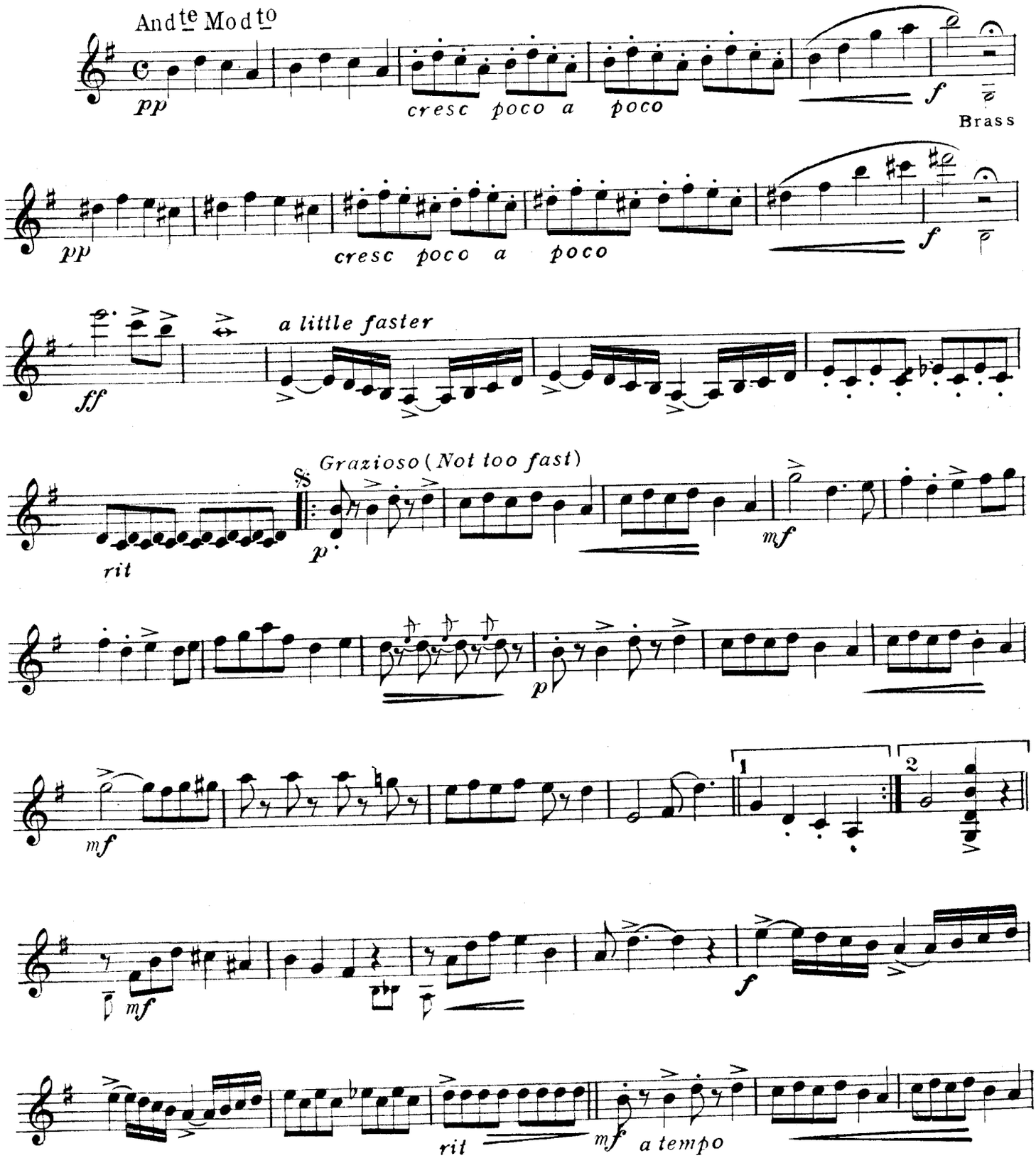

Copyright MCMXII by Jerome H. Remick & Co. New York & Detroit.
International Copyright Secured

1st Mandolin

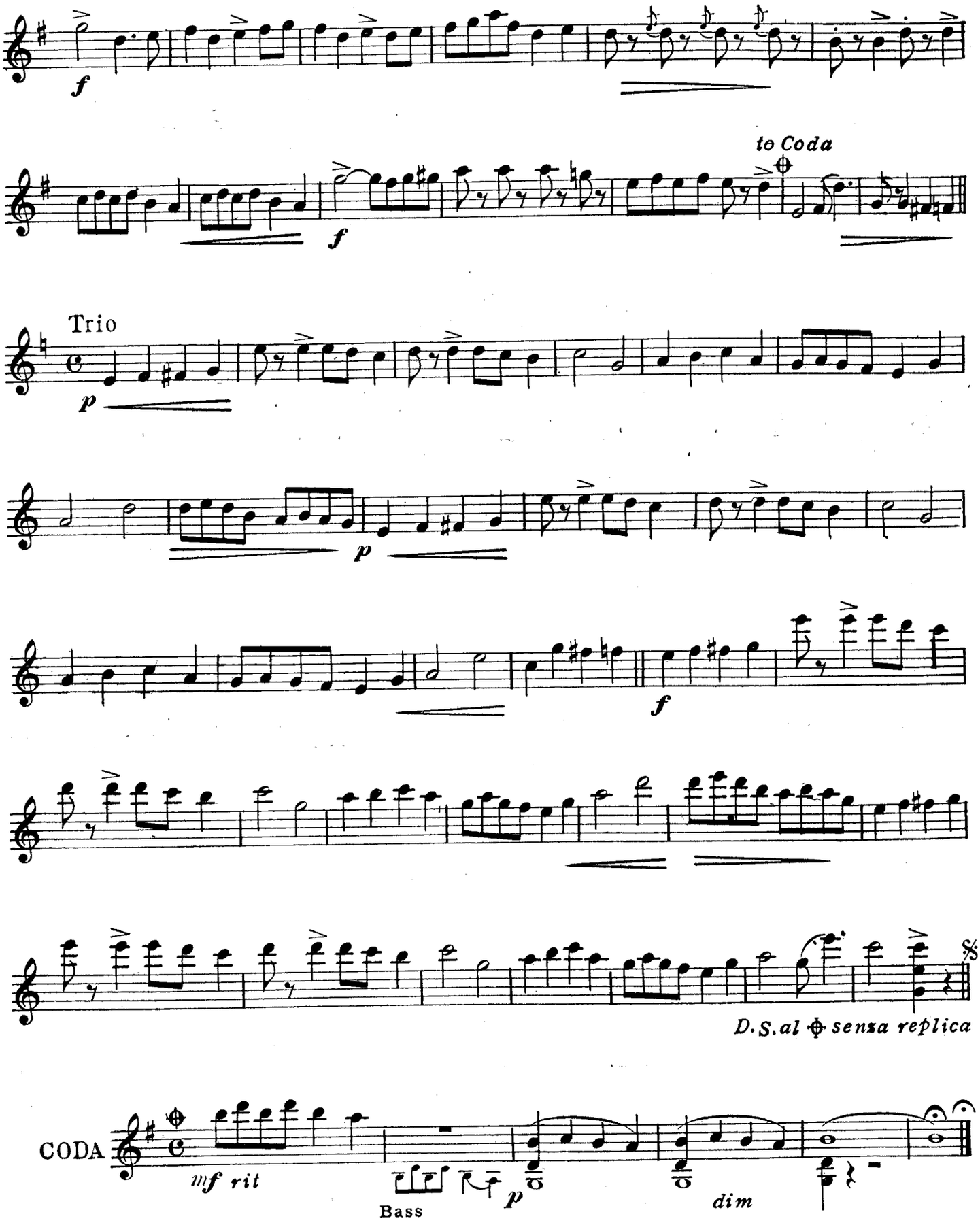

Brides and Butterflies

Waltzes

NEIL MORET
Arr. by Louis Tocaben

1st Mandolin

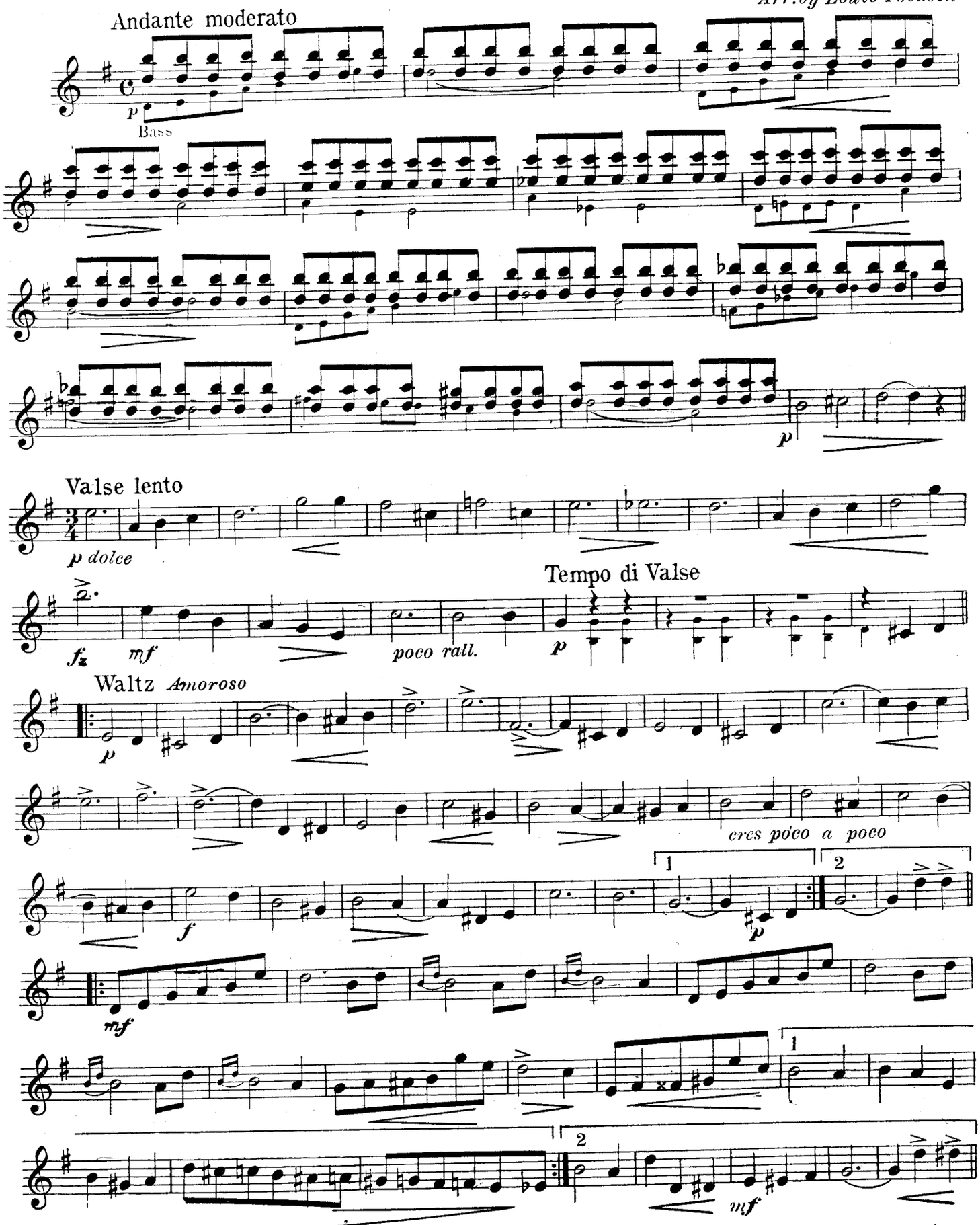

Copyright MCMXII by Jerome H. Remick & Co., New York - Detroit.

1st Mandolin

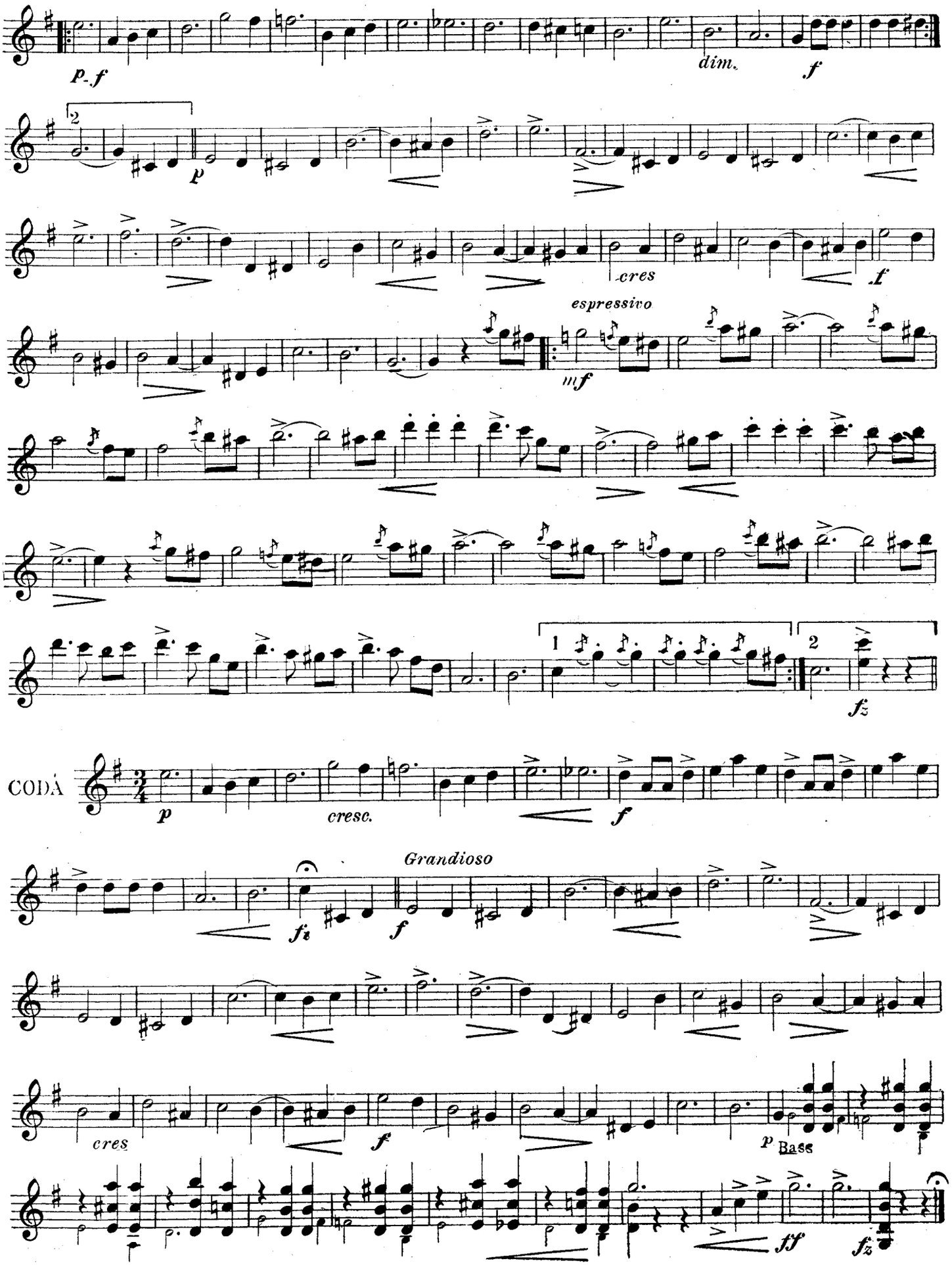

Cum Bac

RAG

1st Mandolin

CHAS. F. JOHNSON
arr. by Louis Tocaben

Moderato

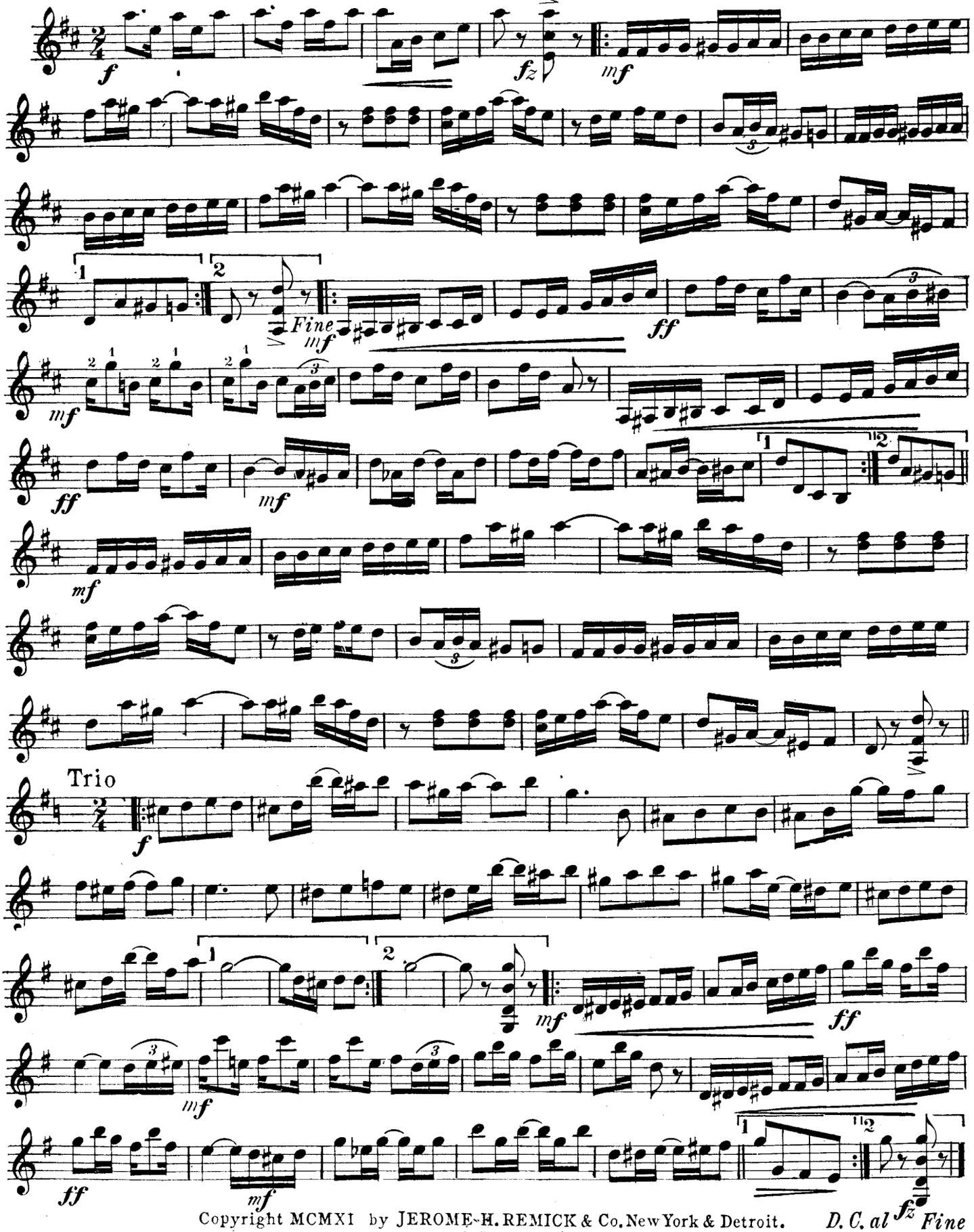

Copyright MCMXI by JEROME H. REMICK & Co. New York & Detroit.
International Copyright Secured

Everybody Two Step

RAG

1st Mandolin

WALLIE HERZER
Arr. by Louis Tocaben

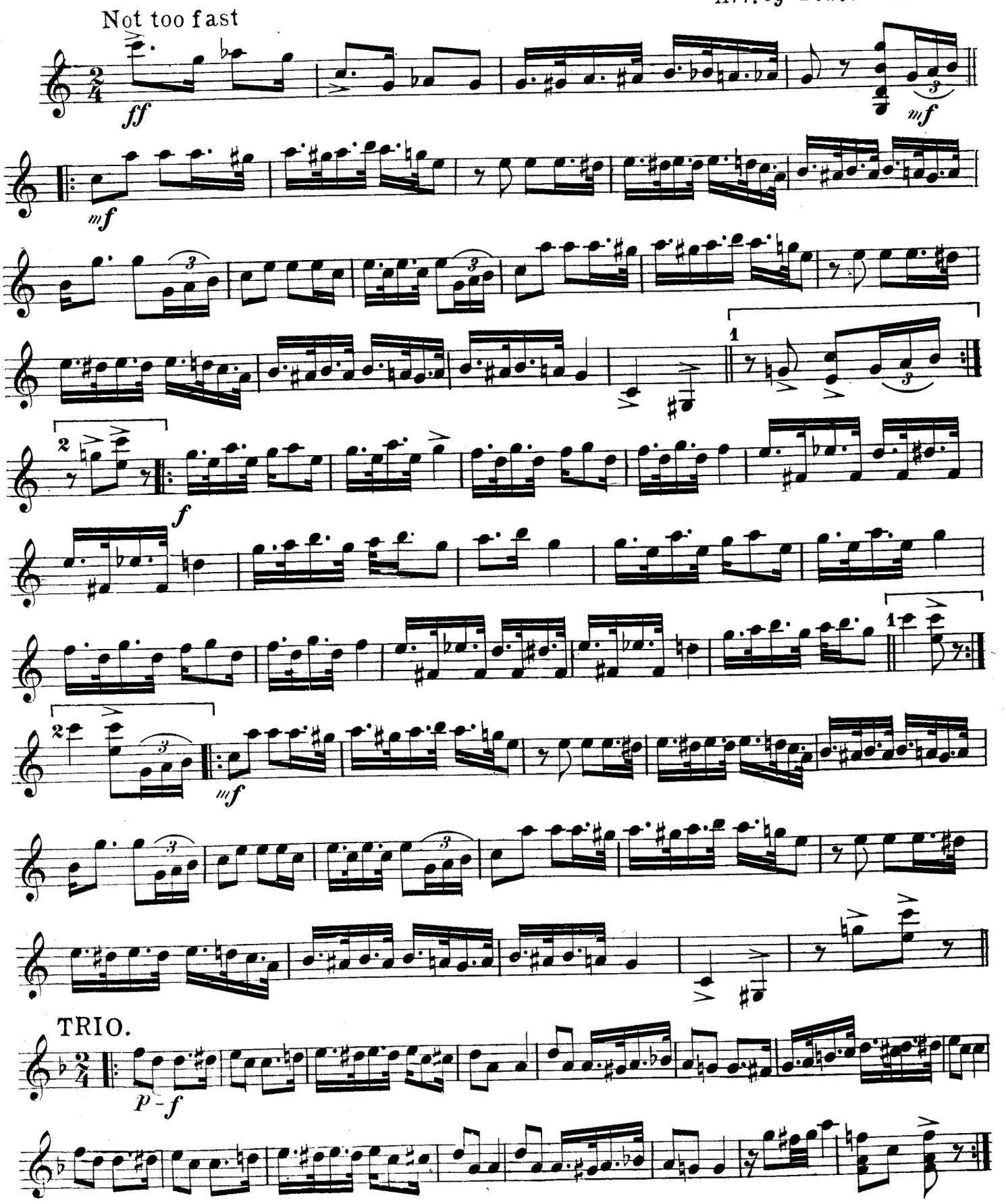

Copyright MCMXII by JEROME H REMICK & Co., New York & Detroit.
International Copyright Secured

Hyacinth
Rag

1st Mandolin

GEORGE BOTSFORD
Arr. by Louis Tocaben

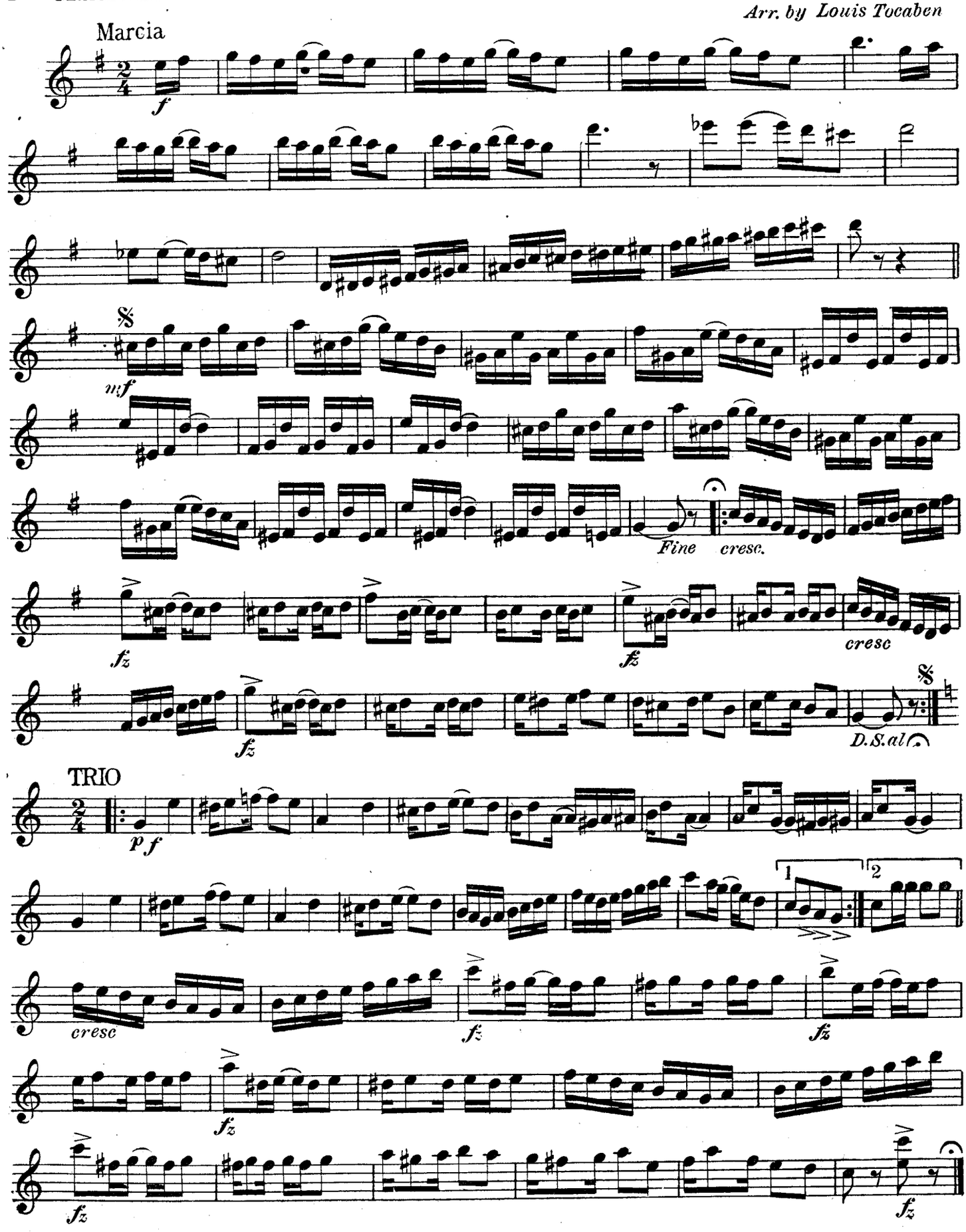

Copyright MCMXI by JEROME H. REMICK & Co. New York & Detroit.
International Copyright Secured.

31

1st Mandolin

Rag Time Chimes

PERCY WENRICH
arr. by Louis Tocaben

Moderato.

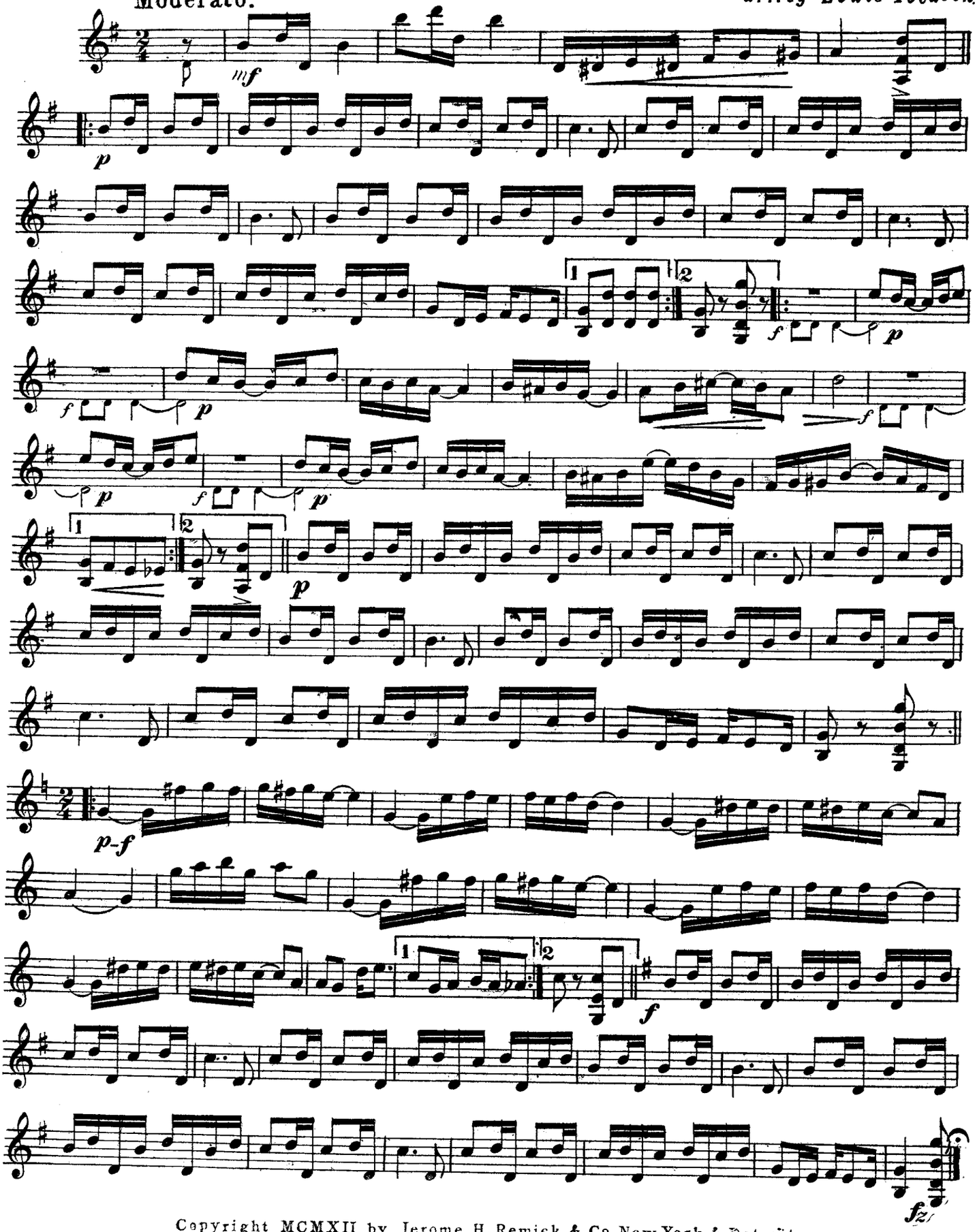

Copyright MCMXII by Jerome H. Remick & Co. New York & Detroit.
International Copyright Secured